



**SCHEDULE A**  
**Accurint for Law Enforcement Plus**  
**(Per User Subscription)**

Agency (Customer) Name: Metropolitan Police Department - SOCC  
 Billgroup #: ACC-1453904  
 LN Account Manager: Steve P. Hecht

This Schedule A sets forth additional or amended terms and conditions for the use of the Accurint for Law Enforcement Plus services ("LN Services"), as set forth in the services agreement between Customer and LN or LN's affiliate(s) for the LN Services ("Agreement"), to which this Schedule A is incorporated by reference. The LN Services herein shall be provided by LexisNexis Risk Solutions FL Inc. ("LN"). Customer acknowledges that the services provided under this Schedule A are non-FCRA services and are not "consumer reports" within the meaning of the FCRA and Customer agrees not to use such reports in any manner that would cause them to be characterized as "consumer reports".

**1. SCHEDULE A TERM**

The term of this Schedule A will be 12 months beginning 10/1/2014 ("Initial Term"), and shall automatically renew for additional periods of twelve (12) months ("Renewal Term"), unless written notice of termination is provided to either party at least sixty (60) days prior to the expiration of the Initial Term or any Renewal Term. If an account is activated after the first day of a calendar month, charges will not be pro-rated.

**2. FEES**

**2.1 User Fees:** The following table (the "Price Table") describes the agreed upon user fees (the "User Fees"):

<b>PRICE TABLE</b>		
<b>Monthly Minimum Users:</b>		<b>2</b>
<b>Standard Features Fee:</b>		<b>\$105.00</b>
<b>Premium Features Fee:</b>	Advanced Sex Offender Search Real Time Phone Search Virtual Identity Search & Report	<b>\$0.00</b>
<b>Total Monthly User Fees (per user):</b>		<b>\$105.00</b>
<b>Total Monthly Minimum Amount:</b>		<b>\$210.00</b>

All of the searches and reports included in the Price Schedule are referred to as the "Features". The User Fees include unlimited access to all Features, excluding those Features identified in Section 2.2. User Fees shall be due each month for: (i) any user ID upon which any search occurs during a calendar month; and (ii) any user ID activated on Customer's account which was not used to perform any searches and is not suspended or terminated by the close of business on the last day of such month. At the end of each twelve-month period User Fees will be increased 0%.

**2.2 Transactional Fees:** Unless otherwise selected in the Price Table, the following Features shall be charged a transactional fee (the "Transactional Fees") as specified in the attached Price Schedule: Aerial Imaging, American Board of Medical Specialties Search and Report, Bankruptcy Documents, Canadian Phones, Comprehensive Healthcare Business Report, Comprehensive Healthcare Provider Report, Court Search Wizard, D&B Search, DE Corp Search and Report, Email Search, MVR Reports, National Motor Vehicle Accident Search & Report, Online Batch Services, Property Deed Image, Provider Sanction Search and Report, Provider Search and Report, Real Time MVR, Real Time Person Search, Real Time Phone Search, Sexual Offender Alerts, Virtual Identity Search & Report, and XML. Features with Transactional Fees will be disabled when account is set up. Please contact your account manager at any point to have these features with Transactional Fees enabled.

**2.3 Payment Amount:** Customer shall pay to LN each month the greater of (i) total User Fees and applicable Transactional Fees or (ii) the total monthly minimum amount(s) as specified in the Price Table.

**3. EXPIRATION**

Unless otherwise accepted by LN, the terms herein are valid if the Schedule A is signed by the Customer and received by LN on or before **10/9/2014**.

**4. CONFIDENTIAL INFORMATION**

This Schedule A contains the confidential pricing information of LN. Customer acknowledges that the disclosure of such pricing information could cause competitive harm to LN, and as such, Customer agrees to maintain Schedule A in trust and confidence and take reasonable precautions against such disclosure to any third party.

**AGREED TO AND ACCEPTED BY: Metropolitan Police Department - SOCC**

Signed: \_\_\_\_\_

Name: \_\_\_\_\_

Title: \_\_\_\_\_

Date: \_\_\_\_\_

# Accurint for Law Enforcement PLUS

Plan 44

Pricing is per hit unless otherwise indicated.

All searches/reports with a price of \$0.00 are considered "Standard Features" and are included in Subscription plan.

PRICE SCHEDULE (Subscription)	
FEATURE	PRICE
ACCURINT MAPPING (Charged per layer)	
ADVANCED PERSON SEARCH	
ADVANCED SEXUAL OFFENDER SEARCH	
AERIAL IMAGING	
BANKRUPTCIES, LIENS & JUDGMENTS SEARCH (Charged per search)	
BANKRUPTCY SEARCH (Charged per search)	
Bankruptcy Report	
BASIC LOOKUP SEARCH (Directory Assistance)	
BOOLEAN SEARCH	
BUSINESS SEARCH	
CASE AUDIT COMPLIANCE	
CASE CONNECT DECONFLICTION ALERTS	
CIVIL COURTS SEARCH - State (Report Included) (Charged per search)	
CONCEALED WEAPONS PERMIT SEARCH	
CORPORATE FILINGS SEARCH (Report included except in Delaware)	
DEA CONTROLLED SUBSTANCES LICENSE SEARCH	
DEATH RECORDS SEARCH (Charged per search)	
Death Records Report (Charged per search)	
CRIMINAL RECORDS SEARCH	
CRIMINAL RECORDS REPORT	
DRIVERS LICENSE SEARCH	
E-MAIL SEARCH	
FAA AIRCRAFT SEARCH (Report Included)	
FAA CERTIFICATIONS SEARCH (Report Included)	
FIREARMS & EXPLOSIVES LICENSE SEARCH	
FORECLOSURES SEARCH (Report Included)	
HUNTING/FISHING LICENSE SEARCH	
INTERNET DOMAIN NAME SEARCH	
LIENS & JUDGMENTS SEARCH (Charged per search)	
LINEUP	
MARRIAGES / DIVORCES SEARCH	
MOTOR VEHICLES SEARCH	
Motor Vehicles Report	
NATIONAL MOTOR VEHICLE ACCIDENT SEARCH & REPORT	
NATIONAL UCC FILINGS SEARCH (Report Included)	
OFFICIAL RECORDS SEARCH (Report Included)	
PEOPLE AT WORK SEARCH	
PEOPLE IN THE NEWS	

<b>PERSON ALERTS MONITORING</b> (Monthly Monitoring Transactions Per Account) (Alerts charged at regular price)	
1 - 50	
51 - 250	
251 - 500	
501 - 1,000	
1,001 - 5,000	
5,001 - 25,000	
25,001 - 100,000	
<b>PERSON SEARCH</b>	
<b>PHONES PLUS SEARCH</b>	
<b>PROFESSIONAL LICENSE SEARCH</b> (Charged per search)	
<b>PROPERTY ASSESSMENT SEARCH</b>	
Property Assessment Report	
<b>PROPERTY DEED SEARCH</b>	
Property Deed Report (excluding Deed Image)	
<b>REAL TIME MOTOR VEHICLE REGISTRATIONS</b> (Charged per search)	
<b>REAL TIME PHONE SEARCH</b>	
<b>RELAVINT PLUS LINK ANALYSIS</b> (Per Diagram)	
<b>REVERSE LOOKUP SEARCH (Reverse Directory)</b>	
<b>SEXUAL OFFENDER SEARCH (Report Included)</b> (Charged per search)	
<b>VIRTUAL IDENTITY SEARCH &amp; REPORT</b>	
<b>WATERCRAFT SEARCH</b>	
Watercraft Report	
<b>WILDCARD SEARCH</b>	
<b>WORKPLACE LOCATOR</b> (Not discounted)	
<b>REPORTS</b>	
<b>ASSET REPORT:</b> Property Deeds & Assessments, Vehicle Registrations, Watercraft, FAA Pilots, FAA Aircraft and UCC Filings.	
<b>AUTOMATED VALUATION MODEL (AVM) REPORT</b>	
<b>FINDER REPORT:</b> Address Summary, Others using SSN, Date/Location where SSN issued, Phone Summary, Current Listed Phones, Unverified phones with Type and Date Indicators, Current Neighbor Phones, Possible Relative Phones (2 Degrees), Possible Associate Phones, Phones at Historical Addresses, Bankruptcy Filings and Corporate Affiliations.	
<b>RELATIVES, NEIGHBORS &amp; ASSOCIATES REPORT</b>	
<b>COMPREHENSIVE ADDRESS REPORT</b> (Base Report Features: Current and Previous Residents and Phones at Address)	
<b>Additional Report Options:</b>	
Bankruptcy (Charged per search)	
Businesses at Address	
Concealed Weapons Permit Search	
Criminal Records Search (Charged per search)	
Criminal Records Report	
Driver Licenses at Address	
Hunting/Fishing License Search	
Liens and Judgments (Charged per search)	
Motor Vehicles Registered at Address	

Neighborhood Profile (2010 Census)
Neighbors at Address
Property Ownership Current / Previous
Sexual Offenders Search (Report Included) (Charged per search)
<b>COMPREHENSIVE BUSINESS REPORT</b> (Base Report: Alternative Identities and Other Businesses at Address)
<b>Additional Report Options:</b>
Associated Businesses
Associated People
Bankruptcy (Charged per search)
Business Registrations
Corporation Filings
Dun & Bradstreet Records (Not Discounted)
Internet Domain Names
Liens and Judgments (Charged per search)
Motor Vehicles
Properties
UCC Filings
<b>CUSTOM COMPREHENSIVE REPORT</b> (Base Report Features: Others Using Same SSN, Date and Location where SSN Issued, Company Header, Address Summary, Possible Education, Comprehensive Report Summary)
<b>Additional Report Options:</b>
Associates
Bankruptcy (Charged per search)
Criminal Records (Charged per search)
DEA Controlled Substances License Search
Driver Licenses Information
Email Search
Federal Firearms & Explosives License Search
Liens and Judgments (Charged per search)
Motor Vehicles Registration (Watercraft & Boat Trailers included)
National Motor Vehicle Accident Search & Report
Neighborhood Profile (2010 Census)
Neighbors (Up to 6 Neighbors at 10 Different Addresses)
People at Work
Phones Plus
Professional Licenses (Charged per search)
Property
Relatives (Per Degree of Separation; Up to 3 Degrees)
Sexual Offenses (Charged per search)
Supplemental Data Sources (Charged per search)
UCC Filings
<b>ONLINE BATCH</b>
<b>BATCH PERSON SEARCH</b>
<b>BATCH TELEPHONE</b>

# Accurint for Law Enforcement

(Plan 44)

Updated 6/20/2014

Pricing is per hit unless otherwise indicated

All searches/reports with a price of \$0.00 are considered "Standard Features" and are included in Subscription plan.

<b>PRICE SCHEDULE (Subscription)</b>	
<b>FEATURE</b>	<b>PRICE</b>
ADVANCED PERSON SEARCH	
AMERICAN BOARD OF MEDICAL SPECIALTIES SEARCH	
AMERICAN BOARD OF MEDICAL SPECIALTIES REPORT	
ASSOCIATES ("NEXT STEPS")	
BANKRUPTCY SEARCH (Charged per search)	
Bankruptcy Report	
Bankruptcy Dockets (\$0.50 for first 5 pages & \$0.20 per page thereafter)	
Bankruptcy Documents (per page, up to max charge of \$6 per document)	
BANKRUPTCIES, LIENS & JUDGMENTS SEARCH (Charged per search)	
BASIC LOOKUP SEARCH (Directory Assistance)	
BOOLEAN SEARCH	
BUSINESS CREDIT SEARCH	
Business Credit Report	
BUSINESS SEARCH	
BUSINESSES IN THE NEWS SEARCH (Not discounted)	
CANADIAN PHONES	
CASE AUDIT COMPLIANCE	
CASE CONNECT DECONFLICTION ALERTS	
CIVIL COURTS SEARCH (Report Included) (Charged per search)	
CLIA SEARCH	
CONCEALED WEAPONS PERMIT SEARCH	
CORPORATION FILINGS SEARCH (Report included except in Delaware)	
COURT SEARCH WIZARD (Additional fees may apply; orders are non-refundable) (not discounted)	
County Civil Lower & Upper Court - 7 Year	
County Civil Lower & Upper Court - 10 Year	
County Criminal - 7 Year	
County Criminal - 10 Year	
Federal Division Civil - 7 Year	
Federal Division Civil - 10 Year	
Federal Division Criminal - 7 Year	
Federal Division Criminal - 10 Year	
Statewide Criminal	
<b>CREDIT REPORT (Employment Purpose only) - Single (FCRA)</b>	
<b>CREDIT REPORT (Employment Purpose only) - BiMerge (FCRA)</b>	
<b>CREDIT REPORT (Employment Purpose only) - TriMerge (FCRA)</b>	
CRIMINAL RECORDS SEARCH (Charged per search)	
Criminal Records Report	

<b>DEA CONTROLLED SUBSTANCES LICENSE SEARCH</b>	
<b>DEATH RECORDS SEARCH</b> (Charged per search)	
<b>Death Records Report</b>	
<b>DELAWARE CORPORATION SEARCH</b> (Not discounted)	
<b>Delaware Corporation Report</b> (Not discounted)	
<b>DRIVER LICENSES SEARCH</b>	
<b>DUN &amp; BRADSTREET (D&amp;B) SEARCH</b>	
<b>Dun &amp; Bradstreet (D&amp;B) Report</b> (Not discounted)	
<b>E-MAIL SEARCH</b>	
<b>FAA AIRCRAFT SEARCH</b> (Report Included)	
<b>FAA PILOT SEARCH</b> (Report Included)	
<b>FEDERAL FIREARMS &amp; EXPLOSIVES LICENSE SEARCH</b>	
<b>FEDERAL EMPLOYER ID NUMBERS (FEIN)</b>	
<b>FICTITIOUS BUSINESS NAME SEARCH</b>	
<b>FORECLOSURES SEARCH</b> (Report Included)	
<b>HUNTING/FISHING LICENSE SEARCH</b>	
<b>INTERNET DOMAIN NAME SEARCH</b>	
<b>LIENS &amp; JUDGMENTS SEARCH</b> (Charged per search)	
<b>Liens &amp; Judgments Report</b>	
<b>MARRIAGES/DIVORCES SEARCH</b>	
<b>MOTOR VEHICLES SEARCH</b>	
<b>Motor Vehicles Report</b>	
<b>MVR REPORTS (DRIVING RECORDS)</b> (Charged per search) (Not discounted)	
Alabama 3-year	
Delaware	
Florida 3-year	
Florida 7-year	
Illinois	
Indiana 7-year	
Iowa	
Kansas	
Maine 3-year	
Minnesota 5-year	
Mississippi 3-year	
Nebraska 5-year	
North Carolina 7-year	
Rhode Island 3-year	
South Carolina 3-year	
Tennessee 5-year	
Utah 3-year	
Vermont 3-year	
West Virginia 7-year	
<b>MVR WILDCARD SEARCH</b>	
<b>NATIONAL MOTOR VEHICLE ACCIDENT SEARCH &amp; REPORT</b>	
<b>NATIONAL UCC FILINGS SEARCH</b> (Report Included)	

<b>NCPDP (National Council for Prescription Drug Programs) Search</b> (Charged per search)	
<b>NCPDP (National Council for Prescription Drug Programs) Report</b> (Charged per search)	
<b>NEIGHBORS ("NEXT STEPS")</b> (Not discounted)	
<b>NPI SEARCH</b>	
<b>NPI Report</b>	
<b>OFFICIAL RECORDS SEARCH</b> (Report Included)	
<b>PASSPORT VALIDATION</b> (Charged per search)	
<b>PATRIOT ACT SEARCH</b> (Charged per search)	
<b>PEOPLE AT WORK SEARCH</b>	
<b>PEOPLE IN THE NEWS SEARCH</b> (Not discounted)	
<b>PERSON ALERTS MONITORING</b> (Monthly Monitoring Transactions Per Account) (Alerts charged)	
1 - 50	
51 - 250	
251 - 500	
501 - 1,000	
1,001 - 5,000	
5,001 - 25,000	
25,001 - 100,000	
<b>PERSON SEARCH</b>	
<b>PHONES PLUS SEARCH</b>	
<b>PROFESSIONAL LICENSES SEARCH</b> (Charged per search)	
<b>PROPERTY ASSESSMENTS SEARCH</b>	
<b>Property Assessments Report</b>	
<b>PROPERTY DEEDS SEARCH</b>	
<b>Property Deeds Report (excluding Deed Image)</b>	
<b>Property Deeds Image</b> (addl charge when ordered within Property Reports) (Not discounted)	
<b>PROPERTY SEARCH (Property Assessments, Deeds &amp; Mortgages)</b>	
<b>Property Report (Property Assessments, Deeds &amp; Mortgages excluding Deed Image)</b>	
<b>PROVIDER SEARCH</b>	
<b>Provider Report</b>	
<b>PROVIDER SANCTION SEARCH</b> (Charged per search)	
<b>Provider Sanction Report</b>	
<b>REAL TIME MOTOR VEHICLE REGISTRATIONS</b> (Charged per search)	
<b>REAL TIME PERSON SEARCH</b> (Charged per search)	
<b>REAL TIME PHONE SEARCH</b>	
<b>RELATIVES ("NEXT STEPS")</b>	
<b>RELATIVES, NEIGHBORS &amp; ASSOCIATES ("NEXT STEPS")</b>	
<b>RELAVINT VISUAL LINK ANALYSIS</b> (Per Diagram) (Not discounted)	
<b>REVERSE LOOKUP SEARCH (Reverse Directory)</b>	
<b>SATELLITE IMAGE SEARCH</b>	
<b>SEXUAL OFFENDERS SEARCH</b> (Report Included) (Charged per search)	
<b>VIRTUAL IDENTITY SEARCH &amp; REPORT</b>	
<b>VOTER REGISTRATION SEARCH</b>	
<b>WATERCRAFT SEARCH</b>	
<b>Watercraft Report</b>	



<b>WORKPLACE LOCATOR</b> (Not discounted)
<b>REPORTS</b>
<b>ASSET REPORT:</b> Property Deeds & Assessments, Vehicle Registrations, Watercraft, FAA Pilots, FAA Aircraft and UCC Filings.
<b>AUTOMATED VALUATION MODEL (AVM) REPORT</b>
<b>BUSINESS LINK REPORT</b>
<b>COMPREHENSIVE REPORT (Best Value):</b> Summary Report, Associates, Bankruptcy, Concealed Weapons Permits, Criminal Records, DEA Controlled Substances License Search, Driver's Licenses, FAA Aircraft, FAA Pilots, Federal Firearms & Explosives License Search, National Motor Vehicle Accident Search & Report, Hunting / Fishing Permits, Liens & Judgments, Neighbors, People at Work, Phones Plus, Possible Education, Professional Licenses, Property, Relatives (3 Degrees), Sexual Offenders, UCC Filings, Vehicle Registrations, Voter Registration and Watercraft.
<b>FINDER REPORT:</b> Address Summary, Others using SSN, Date/Location where SSN issued, Phone Summary, Current Listed Phones, Unverified phones with Type and Date Indicators, Current Neighbor Phones, Possible Relative Phones (2 Degrees), Possible Associate Phones, Phones at Historical Addresses, Bankruptcy Filings and Corporate Affiliations.
<b>SUMMARY REPORT:</b> Address Summary, Others using SSN, Date/Location where SSN issued, Census Data, Bankruptcy Indicator, Property Indicator and Corporate Affiliations Indicator.
<b>COMPREHENSIVE ADDRESS REPORT</b> (Base Report Features: Current and Previous Residents and Phones at Address)
<b>Additional Report Options:</b>
Bankruptcy (Charged per search)
Businesses at Address
Concealed Weapons Permit Search
Criminal Records Search (Charged per search)
Criminal Records Report
Driver Licenses at Address
Hunting/Fishing License Search
Liens and Judgments (Charged per search)
Motor Vehicles Registered at Address
Neighborhood Profile (2010 Census)
Neighbors at Address
Property Ownership Current / Previous
Sexual Offenders Search (Report Included) (Charged per search)
<b>COMPREHENSIVE BUSINESS REPORT</b> (Base Report Features: Name, Address and Phone Variations, Parent Company, Id Numbers and Industry Information)
<b>Additional Report Options:</b>
Associated Businesses
Associated People
Bankruptcy (Charged per search)
Business Registrations
Corporation Filings
Dun & Bradstreet Records (Not Discounted)
FAA Aircraft
Internet Domain Names
IRS 5500
Liens and Judgments (Charged per search)

Motor Vehicles
Properties
UCC Filings
Watercraft
<b>CUSTOM COMPREHENSIVE REPORT</b> (Base Report Features: Others Using Same SSN, Date and Location where SSN Issued, Company Header, Address Summary, Possible Education, Comprehensive Report Summary)
<b>Additional Report Options:</b>
Associates
Bankruptcy (Charged per search)
Criminal Records (Charged per search)
DEA Controlled Substances License Search
Driver Licenses Information
Email Search
Federal Firearms & Explosives License Search
Liens and Judgments (Charged per search)
Motor Vehicle(s) Registration (Watercraft & Boat Trailers included)
National Motor Vehicle Accident Search & Report
Neighborhood Profile (2010 Census)
Neighbors (Up to 6 Neighbors at 10 Different Addresses)
People at Work
Phones Plus
Professional Licenses (Charged per search)
Properties
Relatives (Per Degree of Separation; Up to 3 Degrees)
Sexual Offenses (Charged per search)
Supplemental Data Sources (Charged per search)
UCC Filings
<b>FLAT RATE COMPREHENSIVE HEALTHCARE BUSINESS REPORT</b> (includes Base Report Features and Additional Report Options listed below)
<b>COMPREHENSIVE HEALTHCARE BUSINESS REPORT</b> (Base Report Features: Name, Address and Phone Variations; Parent Company, ID Numbers and Industry Information)
<b>Additional Report Options:</b>
Associated Businesses
Associated People
Bankruptcy (Charged per search)
Business Phone Matches
Business Registrations
Corporation Filings
Dun & Bradstreet Records (Not Discounted)
FAA Aircraft
Internet Domain Names
IRS 5500
Liens and Judgments (Charged per search)
Motor Vehicles
Properties



Sanctions
UCC Filings
Verification
Watercraft
<b>FLAT RATE COMPREHENSIVE HEALTHCARE PROVIDER REPORT</b> (includes Base Report Features and Additional Report Options listed below)
<b>COMPREHENSIVE HEALTHCARE PROVIDER REPORT</b> (Base Report Features: Gender, Date of Birth, Social Security Number, Tax ID(s) UPIN and NPI number)
<b>Additional Report Options:</b>
Additional Deceased Data Sources
Associates
Bankruptcy (Charged per search) (Not discounted)
Business Address Summary
Business Affiliations
Business Phone Matches
DEA Licenses
Degrees
Education
Group Affiliations
GSA Sanctions (Charged per search)
Hospital Affiliations
Liens and Judgments (Charged per search)
Medical Licenses (Charged per search)
Possible Criminal Records (Charged Per Search)
Professional Licenses (Charged per search)
Sanctions (Disciplinary) (Charged per search)
Sexual Offenses (Charged Per Search)
Specialties
Verification
<b>ONLINE BATCH</b>
<b>Advanced Person Search</b>
<b>Deceased Person</b>
<b>Address</b> (single)
<b>Address</b> (multiple)
<b>EDA Phones</b> (Directory Assistance) (single)
<b>EDA Phones</b> (Directory Assistance) (multiple)
<b>Waterfall Phones</b> - Directory Assistance Match, Address and Name Variations, Co-Residents, Phones Plus & Relatives; Add-ons Possible Relocation, Neighbors & People at Work (single)
<b>Waterfall Phones</b> - Directory Assistance Match, Address and Name Variations, Co-Residents, Phones Plus & Relatives; Add-ons Possible Relocation, Neighbors & People at Work (multiple)
<b>Address and Phones</b> (single)
<b>Address and Phones</b> (multiple)
<b>Address and/or Phone Dedupe</b> (per input) (single)
<b>Address and/or Phone Dedupe</b> (per input) (multiple)
<b>Phones Plus</b>
<b>Real Time Phone Search</b>
<b>Real Time Motor Vehicle Registrations</b>



<b>Property</b> - Add Up to Five Properties owned by the subject
<b>Consumer InstantID</b>
<b>Consumer InstantID with Fraud Defender</b>
<b>Consumer InstantID with Red Flags Rule</b>
<b>Business InstantID</b>
<b>Business InstantID with Fraud Defender</b>
Multiple = 2 or more phones/addresses returned

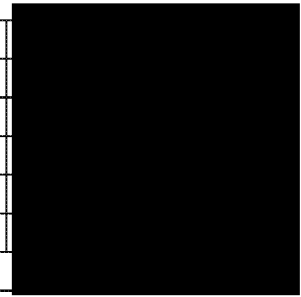



**SCHEDULE A**  
**Accurint for Law Enforcement Plus**  
**(Per User Subscription)**

Agency (Customer) Name: Metropolitan Police Department - SOCC  
 Billgroup #: ACC-1570195  
 LN Account Manager: Steve P. Hecht

This Schedule A sets forth additional or amended terms and conditions for the use of the Accurint for Law Enforcement Plus services ("LN Services"), as set forth in the services agreement between Customer and LN or LN's affiliate(s) for the LN Services ("Agreement"), to which this Schedule A is incorporated by reference. The LN Services herein shall be provided by LexisNexis Risk Solutions FL Inc. ("LN"). Customer acknowledges that the services provided under this Schedule A are non-FCRA services and are not "consumer reports" within the meaning of the FCRA and Customer agrees not to use such reports in any manner that would cause them to be characterized as "consumer reports".

**1. SCHEDULE A TERM**

The term of this Schedule A will be 12 months beginning 10/1/2014 ("Initial Term"), and shall automatically renew for additional periods of twelve (12) months ("Renewal Term"), unless written notice of termination is provided to either party at least sixty (60) days prior to the expiration of the Initial Term or any Renewal Term. If an account is activated after the first day of a calendar month, charges will not be pro-rated.

**2. FEES**

**2.1 User Fees:** The following table (the "Price Table") describes the agreed upon user fees (the "User Fees"):

PRICE TABLE	
Monthly Minimum Users:	
Standard Features Fee:	
Premium Features Fee:	Real Time Phone Search Virtual Identity Search & Report
Total Monthly User Fees (per user):	
Total Monthly Minimum Amount:	

All of the searches and reports included in the Price Schedule are referred to as the "Features". The User Fees include unlimited access to all Features, excluding those Features identified in Section 2.2. User Fees shall be due each month for: (i) any user ID upon which any search occurs during a calendar month; and (ii) any user ID activated on Customer's account which was not used to perform any searches and is not suspended or terminated by the close of business on the last day of such month. At the end of each twelve-month period User Fees will be increased 0%.

**2.2 Transactional Fees:** Unless otherwise selected in the Price Table, the following Features shall be charged a transactional fee (the "Transactional Fees") as specified in the attached Price Schedule: Aerial Imaging, American Board of Medical Specialties Search and Report, Bankruptcy Documents, Canadian Phones, Comprehensive Healthcare Business Report, Comprehensive Healthcare Provider Report, Court Search Wizard, D&B Search, DE Corp Search and Report, Email Search, MVR Reports, National Motor Vehicle Accident Search & Report, Online Batch Services, Property Deed Image, Provider Sanction Search and Report, Provider Search and Report, Real Time MVR, Real Time Person Search, Real Time Phone Search, Sexual Offender Alerts, Virtual Identity Search & Report, and XML. Features with Transactional Fees will be disabled when account is set up. Please contact your account manager at any point to have these features with Transactional Fees enabled.

**2.3 Payment Amount:** Customer shall pay to LN each month the greater of (i) total User Fees and applicable Transactional Fees or (ii) the total monthly minimum amount(s) as specified in the Price Table.

**3. EXPIRATION**

Unless otherwise accepted by LN, the terms herein are valid if the Schedule A is signed by the Customer and received by LN on or before **10/9/2014**.

**4. CONFIDENTIAL INFORMATION**

This Schedule A contains the confidential pricing information of LN. Customer acknowledges that the disclosure of such pricing information could cause competitive harm to LN, and as such, Customer agrees to maintain Schedule A in trust and confidence and take reasonable precautions against such disclosure to any third party.

**AGREED TO AND ACCEPTED BY: Metropolitan Police Department - SOCC**

Signed: \_\_\_\_\_

Name: \_\_\_\_\_

Title: \_\_\_\_\_

Date: \_\_\_\_\_

# Accurint for Law Enforcement PLUS

Plan 44

Pricing is per hit unless otherwise indicated.

All searches/reports with a price of \$0.00 are considered "Standard Features" and are included in Subscription plan.

<b>PRICE SCHEDULE (Subscription)</b>
<b>FEATURE</b>
ACCURINT MAPPING (Charged per layer)
ADVANCED PERSON SEARCH
ADVANCED SEXUAL OFFENDER SEARCH
AERIAL IMAGING
BANKRUPTCIES, LIENS & JUDGMENTS SEARCH (Charged per search)
BANKRUPTCY SEARCH (Charged per search)
Bankruptcy Report
BASIC LOOKUP SEARCH (Directory Assistance)
BOOLEAN SEARCH
BUSINESS SEARCH
CASE AUDIT COMPLIANCE
CASE CONNECT DECONFLICTION ALERTS
CIVIL COURTS SEARCH - State (Report Included) (Charged per search)
CONCEALED WEAPONS PERMIT SEARCH
CORPORATE FILINGS SEARCH (Report included except in Delaware)
DEA CONTROLLED SUBSTANCES LICENSE SEARCH
DEATH RECORDS SEARCH (Charged per search)
Death Records Report (Charged per search)
CRIMINAL RECORDS SEARCH
CRIMINAL RECORDS REPORT
DRIVERS LICENSE SEARCH
E-MAIL SEARCH
FAA AIRCRAFT SEARCH (Report Included)
FAA CERTIFICATIONS SEARCH (Report Included)
FIREARMS & EXPLOSIVES LICENSE SEARCH
FORECLOSURES SEARCH (Report Included)
HUNTING/FISHING LICENSE SEARCH
INTERNET DOMAIN NAME SEARCH
LIENS & JUDGMENTS SEARCH (Charged per search)
LINEUP
MARRIAGES / DIVORCES SEARCH
MOTOR VEHICLES SEARCH
Motor Vehicles Report
NATIONAL MOTOR VEHICLE ACCIDENT SEARCH & REPORT
NATIONAL UCC FILINGS SEARCH (Report Included)
OFFICIAL RECORDS SEARCH (Report Included)
PEOPLE AT WORK SEARCH
PEOPLE IN THE NEWS

<b>PERSON ALERTS MONITORING</b> (Monthly Monitoring Transactions Per Account) (Alerts charged at regular price)
1 - 50
51 - 250
251 - 500
501 - 1,000
1,001 - 5,000
5,001 - 25,000
25,001 - 100,000
<b>PERSON SEARCH</b>
<b>PHONES PLUS SEARCH</b>
<b>PROFESSIONAL LICENSE SEARCH</b> (Charged per search)
<b>PROPERTY ASSESSMENT SEARCH</b>
Property Assessment Report
<b>PROPERTY DEED SEARCH</b>
Property Deed Report (excluding Deed Image)
<b>REAL TIME MOTOR VEHICLE REGISTRATIONS</b> (Charged per search)
<b>REAL TIME PHONE SEARCH</b>
<b>RELAVINT PLUS LINK ANALYSIS</b> (Per Diagram)
<b>REVERSE LOOKUP SEARCH (Reverse Directory)</b>
<b>SEXUAL OFFENDER SEARCH (Report Included)</b> (Charged per search)
<b>VIRTUAL IDENTITY SEARCH &amp; REPORT</b>
<b>WATERCRAFT SEARCH</b>
Watercraft Report
<b>WILDCARD SEARCH</b>
<b>WORKPLACE LOCATOR</b> (Not discounted)
<b>REPORTS</b>
<b>ASSET REPORT:</b> Property Deeds & Assessments, Vehicle Registrations, Watercraft, FAA Pilots, FAA Aircraft and UCC Filings.
<b>AUTOMATED VALUATION MODEL (AVM) REPORT</b>
<b>FINDER REPORT:</b> Address Summary, Others using SSN, Date/Location where SSN issued, Phone Summary, Current Listed Phones, Unverified phones with Type and Date Indicators, Current Neighbor Phones, Possible Relative Phones (2 Degrees), Possible Associate Phones, Phones at Historical Addresses, Bankruptcy Filings and Corporate Affiliations.
<b>RELATIVES, NEIGHBORS &amp; ASSOCIATES REPORT</b>
<b>COMPREHENSIVE ADDRESS REPORT</b> (Base Report Features: Current and Previous Residents and Phones at Address)
<b>Additional Report Options:</b>
Bankruptcy (Charged per search)
Businesses at Address
Concealed Weapons Permit Search
Criminal Records Search (Charged per search)
Criminal Records Report
Driver Licenses at Address
Hunting/Fishing License Search
Liens and Judgments (Charged per search)
Motor Vehicles Registered at Address



Neighborhood Profile (2010 Census)
Neighbors at Address
Property Ownership Current / Previous
Sexual Offenders Search (Report Included) (Charged per search)
<b>COMPREHENSIVE BUSINESS REPORT</b> (Base Report: Alternative Identities and Other Businesses at Address)
<b>Additional Report Options:</b>
Associated Businesses
Associated People
Bankruptcy (Charged per search)
Business Registrations
Corporation Filings
Dun & Bradstreet Records (Not Discounted)
Internet Domain Names
Liens and Judgments (Charged per search)
Motor Vehicles
Properties
UCC Filings
<b>CUSTOM COMPREHENSIVE REPORT</b> (Base Report Features: Others Using Same SSN, Date and Location where SSN Issued, Company Header, Address Summary, Possible Education, Comprehensive Report Summary)
<b>Additional Report Options:</b>
Associates
Bankruptcy (Charged per search)
Criminal Records (Charged per search)
DEA Controlled Substances License Search
Driver Licenses Information
Email Search
Federal Firearms & Explosives License Search
Liens and Judgments (Charged per search)
Motor Vehicles Registration (Watercraft & Boat Trailers included)
National Motor Vehicle Accident Search & Report
Neighborhood Profile (2010 Census)
Neighbors (Up to 6 Neighbors at 10 Different Addresses)
People at Work
Phones Plus
Professional Licenses (Charged per search)
Property
Relatives (Per Degree of Separation; Up to 3 Degrees)
Sexual Offenses (Charged per search)
Supplemental Data Sources (Charged per search)
UCC Filings
<b>ONLINE BATCH</b>
<b>BATCH PERSON SEARCH</b>
<b>BATCH TELEPHONE</b>

# Accurint for Law Enforcement

(Plan 44)

Updated 6/20/2014

Pricing is per hit unless otherwise indicated

All searches/reports with a price of \$0.00 are considered "Standard Features" and are included in Subscription plan.

<b>PRICE SCHEDULE (Subscription)</b>	
<b>FEATURE</b>	
<b>ADVANCED PERSON SEARCH</b>	
<b>AMERICAN BOARD OF MEDICAL SPECIALTIES SEARCH</b>	
<b>AMERICAN BOARD OF MEDICAL SPECIALTIES REPORT</b>	
<b>ASSOCIATES ("NEXT STEPS")</b>	
<b>BANKRUPTCY SEARCH</b> (Charged per search)	
<b>Bankruptcy Report</b>	
<b>Bankruptcy Dockets</b> (\$0.50 for first 5 pages & \$0.20 per page thereafter)	
<b>Bankruptcy Documents</b> (per page, up to max charge of \$6 per document)	
<b>BANKRUPTCIES, LIENS &amp; JUDGMENTS SEARCH</b> (Charged per search)	
<b>BASIC LOOKUP SEARCH</b> (Directory Assistance)	
<b>BOOLEAN SEARCH</b>	
<b>BUSINESS CREDIT SEARCH</b>	
<b>Business Credit Report</b>	
<b>BUSINESS SEARCH</b>	
<b>BUSINESSES IN THE NEWS SEARCH</b> (Not discounted)	
<b>CANADIAN PHONES</b>	
<b>CASE AUDIT COMPLIANCE</b>	
<b>CASE CONNECT DECONFLICTION ALERTS</b>	
<b>CIVIL COURTS SEARCH</b> (Report Included) (Charged per search)	
<b>CLIA SEARCH</b>	
<b>CONCEALED WEAPONS PERMIT SEARCH</b>	
<b>CORPORATION FILINGS SEARCH</b> (Report included except in Delaware)	
<b>COURT SEARCH WIZARD</b> (Additional fees may apply; orders are non-refundable) (not disc	
County Civil Lower & Upper Court - 7 Year	
County Civil Lower & Upper Court - 10 Year	
County Criminal - 7 Year	
County Criminal - 10 Year	
Federal Division Civil - 7 Year	
Federal Division Civil - 10 Year	
Federal Division Criminal - 7 Year	
Federal Division Criminal - 10 Year	
Statewide Criminal	
<b>CREDIT REPORT (Employment Purpose only) - Single (FCRA)</b>	
<b>CREDIT REPORT (Employment Purpose only) - BiMerge (FCRA)</b>	
<b>CREDIT REPORT (Employment Purpose only) - TriMerge (FCRA)</b>	
<b>CRIMINAL RECORDS SEARCH</b> (Charged per search)	
<b>Criminal Records Report</b>	

<b>DEA CONTROLLED SUBSTANCES LICENSE SEARCH</b>
<b>DEATH RECORDS SEARCH</b> (Charged per search)
<b>Death Records Report</b>
<b>DELAWARE CORPORATION SEARCH</b> (Not discounted)
<b>Delaware Corporation Report</b> (Not discounted)
<b>DRIVER LICENSES SEARCH</b>
<b>DUN &amp; BRADSTREET (D&amp;B) SEARCH</b>
<b>Dun &amp; Bradstreet (D&amp;B) Report</b> (Not discounted)
<b>E-MAIL SEARCH</b>
<b>FAA AIRCRAFT SEARCH</b> (Report Included)
<b>FAA PILOT SEARCH</b> (Report Included)
<b>FEDERAL FIREARMS &amp; EXPLOSIVES LICENSE SEARCH</b>
<b>FEDERAL EMPLOYER ID NUMBERS (FEIN)</b>
<b>FICTITIOUS BUSINESS NAME SEARCH</b>
<b>FORECLOSURES SEARCH</b> (Report Included)
<b>HUNTING/FISHING LICENSE SEARCH</b>
<b>INTERNET DOMAIN NAME SEARCH</b>
<b>LIENS &amp; JUDGMENTS SEARCH</b> (Charged per search)
<b>Liens &amp; Judgments Report</b>
<b>MARRIAGES/DIVORCES SEARCH</b>
<b>MOTOR VEHICLES SEARCH</b>
<b>Motor Vehicles Report</b>
<b>MVR REPORTS (DRIVING RECORDS)</b> (Charged per search) (Not discounted)
Alabama 3-year
Delaware
Florida 3-year
Florida 7-year
Illinois
Indiana 7-year
Iowa
Kansas
Maine 3-year
Minnesota 5-year
Mississippi 3-year
Nebraska 5-year
North Carolina 7-year
Rhode Island 3-year
South Carolina 3-year
Tennessee 5-year
Utah 3-year
Vermont 3-year
West Virginia 7-year
<b>MVR WILDCARD SEARCH</b>
<b>NATIONAL MOTOR VEHICLE ACCIDENT SEARCH &amp; REPORT</b>
<b>NATIONAL UCC FILINGS SEARCH</b> (Report Included)

<b>NCPDP (National Council for Prescription Drug Programs) Search</b> (Charged per search)
<b>NCPDP (National Council for Prescription Drug Programs) Report</b> (Charged per search)
<b>NEIGHBORS ("NEXT STEPS")</b> (Not discounted)
<b>NPI SEARCH</b>
<b>NPI Report</b>
<b>OFFICIAL RECORDS SEARCH</b> (Report Included)
<b>PASSPORT VALIDATION</b> (Charged per search)
<b>PATRIOT ACT SEARCH</b> (Charged per search)
<b>PEOPLE AT WORK SEARCH</b>
<b>PEOPLE IN THE NEWS SEARCH</b> (Not discounted)
<b>PERSON ALERTS MONITORING</b> (Monthly Monitoring Transactions Per Account) (Alerts charged)
1 - 50
51 - 250
251 - 500
501 - 1,000
1,001 - 5,000
5,001 - 25,000
25,001 - 100,000
<b>PERSON SEARCH</b>
<b>PHONES PLUS SEARCH</b>
<b>PROFESSIONAL LICENSES SEARCH</b> (Charged per search)
<b>PROPERTY ASSESSMENTS SEARCH</b>
<b>Property Assessments Report</b>
<b>PROPERTY DEEDS SEARCH</b>
<b>Property Deeds Report (excluding Deed Image)</b>
<b>Property Deeds Image</b> (addl charge when ordered within Property Reports) (Not discounted)
<b>PROPERTY SEARCH (Property Assessments, Deeds &amp; Mortgages)</b>
<b>Property Report (Property Assessments, Deeds &amp; Mortgages excluding Deed Image)</b>
<b>PROVIDER SEARCH</b>
<b>Provider Report</b>
<b>PROVIDER SANCTION SEARCH</b> (Charged per search)
<b>Provider Sanction Report</b>
<b>REAL TIME MOTOR VEHICLE REGISTRATIONS</b> (Charged per search)
<b>REAL TIME PERSON SEARCH</b> (Charged per search)
<b>REAL TIME PHONE SEARCH</b>
<b>RELATIVES ("NEXT STEPS")</b>
<b>RELATIVES, NEIGHBORS &amp; ASSOCIATES ("NEXT STEPS")</b>
<b>RELEVANT VISUAL LINK ANALYSIS</b> (Per Diagram) (Not discounted)
<b>REVERSE LOOKUP SEARCH (Reverse Directory)</b>
<b>SATELLITE IMAGE SEARCH</b>
<b>SEXUAL OFFENDERS SEARCH</b> (Report Included) (Charged per search)
<b>VIRTUAL IDENTITY SEARCH &amp; REPORT</b>
<b>VOTER REGISTRATION SEARCH</b>
<b>WATERCRAFT SEARCH</b>
<b>Watercraft Report</b>

<b>WORKPLACE LOCATOR</b> (Not discounted)
<b>REPORTS</b>
<b>ASSET REPORT:</b> Property Deeds & Assessments, Vehicle Registrations, Watercraft, FAA Pilots, FAA Aircraft and UCC Filings.
<b>AUTOMATED VALUATION MODEL (AVM) REPORT</b>
<b>BUSINESS LINK REPORT</b>
<b>COMPREHENSIVE REPORT (Best Value):</b> Summary Report, Associates, Bankruptcy, Concealed Weapons Permits, Criminal Records, DEA Controlled Substances License Search, Driver's Licenses, FAA Aircraft, FAA Pilots, Federal Firearms & Explosives License Search, National Motor Vehicle Accident Search & Report, Hunting / Fishing Permits, Liens & Judgments, Neighbors, People at Work, Phones Plus, Possible Education, Professional Licenses, Property, Relatives (3 Degrees), Sexual Offenders, UCC Filings, Vehicle Registrations, Voter Registration and Watercraft.
<b>FINDER REPORT:</b> Address Summary, Others using SSN, Date/Location where SSN issued, Phone Summary, Current Listed Phones, Unverified phones with Type and Date Indicators, Current Neighbor Phones, Possible Relative Phones (2 Degrees), Possible Associate Phones, Phones at Historical Addresses, Bankruptcy Filings and Corporate Affiliations.
<b>SUMMARY REPORT:</b> Address Summary, Others using SSN, Date/Location where SSN issued, Census Data, Bankruptcy Indicator, Property Indicator and Corporate Affiliations Indicator.
<b>COMPREHENSIVE ADDRESS REPORT</b> (Base Report Features: Current and Previous Residents and Phones at Address)
<b>Additional Report Options:</b>
Bankruptcy (Charged per search)
Businesses at Address
Concealed Weapons Permit Search
Criminal Records Search (Charged per search)
Criminal Records Report
Driver Licenses at Address
Hunting/Fishing License Search
Liens and Judgments (Charged per search)
Motor Vehicles Registered at Address
Neighborhood Profile (2010 Census)
Neighbors at Address
Property Ownership Current / Previous
Sexual Offenders Search (Report Included) (Charged per search)
<b>COMPREHENSIVE BUSINESS REPORT</b> (Base Report Features: Name, Address and Phone Variations, Parent Company, Id Numbers and Industry Information)
<b>Additional Report Options:</b>
Associated Businesses
Associated People
Bankruptcy (Charged per search)
Business Registrations
Corporation Filings
Dun & Bradstreet Records (Not Discounted)
FAA Aircraft
Internet Domain Names
IRS 5500
Liens and Judgments (Charged per search)

Motor Vehicles
Properties
UCC Filings
Watercraft
<b>CUSTOM COMPREHENSIVE REPORT</b> (Base Report Features: Others Using Same SSN, Date and Location where SSN Issued, Company Header, Address Summary, Possible Education, Comprehensive Report Summary)
<b>Additional Report Options:</b>
Associates
Bankruptcy (Charged per search)
Criminal Records (Charged per search)
DEA Controlled Substances License Search
Driver Licenses Information
Email Search
Federal Firearms & Explosives License Search
Liens and Judgments (Charged per search)
Motor Vehicle(s) Registration (Watercraft & Boat Trailers included)
National Motor Vehicle Accident Search & Report
Neighborhood Profile (2010 Census)
Neighbors (Up to 6 Neighbors at 10 Different Addresses)
People at Work
Phones Plus
Professional Licenses (Charged per search)
Properties
Relatives (Per Degree of Separation; Up to 3 Degrees)
Sexual Offenses (Charged per search)
Supplemental Data Sources (Charged per search)
UCC Filings
<b>FLAT RATE COMPREHENSIVE HEALTHCARE BUSINESS REPORT</b> (includes Base Report Features and Additional Report Options listed below)
<b>COMPREHENSIVE HEALTHCARE BUSINESS REPORT</b> (Base Report Features: Name, Address and Phone Variations; Parent Company, ID Numbers and Industry Information)
<b>Additional Report Options:</b>
Associated Businesses
Associated People
Bankruptcy (Charged per search)
Business Phone Matches
Business Registrations
Corporation Filings
Dun & Bradstreet Records (Not Discounted)
FAA Aircraft
Internet Domain Names
IRS 5500
Liens and Judgments (Charged per search)
Motor Vehicles
Properties

Sanctions
UCC Filings
Verification
Watercraft
<b>FLAT RATE COMPREHENSIVE HEALTHCARE PROVIDER REPORT</b> (includes Base Report Features and Additional Report Options listed below)
<b>COMPREHENSIVE HEALTHCARE PROVIDER REPORT</b> (Base Report Features: Gender, Date of Birth, Social Security Number, Tax ID(s) UPIN and NPI number)
<b>Additional Report Options:</b>
Additional Deceased Data Sources
Associates
Bankruptcy (Charged per search) (Not discounted)
Business Address Summary
Business Affiliations
Business Phone Matches
DEA Licenses
Degrees
Education
Group Affiliations
GSA Sanctions (Charged per search)
Hospital Affiliations
Liens and Judgments (Charged per search)
Medical Licenses (Charged per search)
Possible Criminal Records (Charged Per Search)
Professional Licenses (Charged per search)
Sanctions (Disciplinary) (Charged per search)
Sexual Offenses (Charged Per Search)
Specialties
Verification
<b>ONLINE BATCH</b>
<b>Advanced Person Search</b>
<b>Deceased Person</b>
<b>Address</b> (single)
<b>Address</b> (multiple)
<b>EDA Phones</b> (Directory Assistance) (single)
<b>EDA Phones</b> (Directory Assistance) (multiple)
<b>Waterfall Phones</b> - Directory Assistance Match, Address and Name Variations, Co-Residents, Phones Plus & Relatives; Add-ons Possible Relocation, Neighbors & People at Work (single)
<b>Waterfall Phones</b> - Directory Assistance Match, Address and Name Variations, Co-Residents, Phones Plus & Relatives; Add-ons Possible Relocation, Neighbors & People at Work (multiple)
<b>Address and Phones</b> (single)
<b>Address and Phones</b> (multiple)
<b>Address and/or Phone Dedupe</b> (per input) (single)
<b>Address and/or Phone Dedupe</b> (per input) (multiple)
<b>Phones Plus</b>
<b>Real Time Phone Search</b>
<b>Real Time Motor Vehicle Registrations</b>

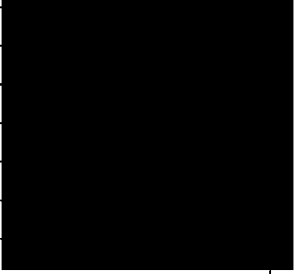
<b>Property</b> - Add Up to Five Properties owned by the subject	
<b>Consumer InstantID</b>	
<b>Consumer InstantID with Fraud Defender</b>	
<b>Consumer InstantID with Red Flags Rule</b>	
<b>Business InstantID</b>	
<b>Business InstantID with Fraud Defender</b>	
Multiple = 2 or more phones/addresses returned	





**SCHEDULE A**  
**Accurint for Law Enforcement Plus**  
**(Per User Subscription)**

Agency (Customer) Name: Metropolitan Police Department - SOCC  
 Billgroup #: ACC-1227390  
 LN Account Manager: Steve P. Hecht

This Schedule A sets forth additional or amended terms and conditions for the use of the Accurint for Law Enforcement Plus services ("LN Services"), as set forth in the services agreement between Customer and LN or LN's affiliate(s) for the LN Services ("Agreement"), to which this Schedule A is incorporated by reference. The LN Services herein shall be provided by LexisNexis Risk Solutions FL Inc. ("LN"). Customer acknowledges that the services provided under this Schedule A are non-FCRA services and are not "consumer reports" within the meaning of the FCRA and Customer agrees not to use such reports in any manner that would cause them to be characterized as "consumer reports".

**1. SCHEDULE A TERM**

The term of this Schedule A will be 12 months beginning 10/1/2014 ("Initial Term"), and shall automatically renew for additional periods of twelve (12) months ("Renewal Term"), unless written notice of termination is provided to either party at least sixty (60) days prior to the expiration of the Initial Term or any Renewal Term. If an account is activated after the first day of a calendar month, charges will not be pro-rated.

**2. FEES**

**2.1 User Fees:** The following table (the "Price Table") describes the agreed upon user fees (the "User Fees"):

<b>PRICE TABLE</b>		
<b>Monthly Minimum Users:</b>		<b>13</b>
<b>Standard Features Fee:</b>		<b>\$93.00</b>
<b>Premium Features Fee:</b>	Real Time Phone Search Virtual Identity Search & Report	<b>\$0.00</b>
<b>Total Monthly User Fees (per user):</b>		<b>\$93.00</b>
<b>Total Monthly Minimum Amount:</b>		<b>\$1,209.00</b>

All of the searches and reports included in the Price Schedule are referred to as the "Features". The User Fees include unlimited access to all Features, excluding those Features identified in Section 2.2. User Fees shall be due each month for: (i) any user ID upon which any search occurs during a calendar month; and (ii) any user ID activated on Customer's account which was not used to perform any searches and is not suspended or terminated by the close of business on the last day of such month. At the end of each twelve-month period User Fees will be increased 0%.

**2.2 Transactional Fees:** Unless otherwise selected in the Price Table, the following Features shall be charged a transactional fee (the "Transactional Fees") as specified in the attached Price Schedule: Aerial Imaging, American Board of Medical Specialties Search and Report, Bankruptcy Documents, Canadian Phones, Comprehensive Healthcare Business Report, Comprehensive Healthcare Provider Report, Court Search Wizard, D&B Search, DE Corp Search and Report, Email Search, MVR Reports, National Motor Vehicle Accident Search & Report, Online Batch Services, Property Deed Image, Provider Sanction Search and Report, Provider Search and Report, Real Time MVR, Real Time Person Search, Real Time Phone Search, Sexual Offender Alerts, Virtual Identity Search & Report, and XML. Features with Transactional Fees will be disabled when account is set up. Please contact your account manager at any point to have these features with Transactional Fees enabled.

**2.3 Payment Amount:** Customer shall pay to LN each month the greater of (i) total User Fees and applicable Transactional Fees or (ii) the total monthly minimum amount(s) as specified in the Price Table.

**3. EXPIRATION**

Unless otherwise accepted by LN, the terms herein are valid if the Schedule A is signed by the Customer and received by LN on or before **10/9/2014**.

**4. CONFIDENTIAL INFORMATION**

This Schedule A contains the confidential pricing information of LN. Customer acknowledges that the disclosure of such pricing information could cause competitive harm to LN, and as such, Customer agrees to maintain Schedule A in trust and confidence and take reasonable precautions against such disclosure to any third party.

**AGREED TO AND ACCEPTED BY: Metropolitan Police Department - SOCC**

Signed: \_\_\_\_\_

Name: \_\_\_\_\_

Title: \_\_\_\_\_

Date: \_\_\_\_\_

# Accurint for Law Enforcement PLUS

Plan 44

Pricing is per hit unless otherwise indicated.

All searches/reports with a price of \$0.00 are considered "Standard Features" and are included in Subscription plan.

<b>PRICE SCHEDULE (Subscription)</b>	
<b>FEATURE</b>	
ACCURINT MAPPING (Charged per layer)	
ADVANCED PERSON SEARCH	
ADVANCED SEXUAL OFFENDER SEARCH	
AERIAL IMAGING	
BANKRUPTCIES, LIENS & JUDGMENTS SEARCH (Charged per search)	
BANKRUPTCY SEARCH (Charged per search)	
Bankruptcy Report	
BASIC LOOKUP SEARCH (Directory Assistance)	
BOOLEAN SEARCH	
BUSINESS SEARCH	
CASE AUDIT COMPLIANCE	
CASE CONNECT DECONFLICTION ALERTS	
CIVIL COURTS SEARCH - State (Report Included) (Charged per search)	
CONCEALED WEAPONS PERMIT SEARCH	
CORPORATE FILINGS SEARCH (Report included except in Delaware)	
DEA CONTROLLED SUBSTANCES LICENSE SEARCH	
DEATH RECORDS SEARCH (Charged per search)	
Death Records Report (Charged per search)	
CRIMINAL RECORDS SEARCH	
CRIMINAL RECORDS REPORT	
DRIVERS LICENSE SEARCH	
E-MAIL SEARCH	
FAA AIRCRAFT SEARCH (Report Included)	
FAA CERTIFICATIONS SEARCH (Report Included)	
FIREARMS & EXPLOSIVES LICENSE SEARCH	
FORECLOSURES SEARCH (Report Included)	
HUNTING/FISHING LICENSE SEARCH	
INTERNET DOMAIN NAME SEARCH	
LIENS & JUDGMENTS SEARCH (Charged per search)	
LINEUP	
MARRIAGES / DIVORCES SEARCH	
MOTOR VEHICLES SEARCH	
Motor Vehicles Report	
NATIONAL MOTOR VEHICLE ACCIDENT SEARCH & REPORT	
NATIONAL UCC FILINGS SEARCH (Report Included)	
OFFICIAL RECORDS SEARCH (Report Included)	
PEOPLE AT WORK SEARCH	
PEOPLE IN THE NEWS	

<b>PERSON ALERTS MONITORING</b> (Monthly Monitoring Transactions Per Account) (Alerts charged at regular price)
1 - 50
51 - 250
251 - 500
501 - 1,000
1,001 - 5,000
5,001 - 25,000
25,001 - 100,000
<b>PERSON SEARCH</b>
<b>PHONES PLUS SEARCH</b>
<b>PROFESSIONAL LICENSE SEARCH</b> (Charged per search)
<b>PROPERTY ASSESSMENT SEARCH</b>
Property Assessment Report
<b>PROPERTY DEED SEARCH</b>
Property Deed Report (excluding Deed Image)
<b>REAL TIME MOTOR VEHICLE REGISTRATIONS</b> (Charged per search)
<b>REAL TIME PHONE SEARCH</b>
<b>RELAVINT PLUS LINK ANALYSIS</b> (Per Diagram)
<b>REVERSE LOOKUP SEARCH (Reverse Directory)</b>
<b>SEXUAL OFFENDER SEARCH (Report Included)</b> (Charged per search)
<b>VIRTUAL IDENTITY SEARCH &amp; REPORT</b>
<b>WATERCRAFT SEARCH</b>
Watercraft Report
<b>WILDCARD SEARCH</b>
<b>WORKPLACE LOCATOR</b> (Not discounted)
<b>REPORTS</b>
<b>ASSET REPORT:</b> Property Deeds & Assessments, Vehicle Registrations, Watercraft, FAA Pilots, FAA Aircraft and UCC Filings.
<b>AUTOMATED VALUATION MODEL (AVM) REPORT</b>
<b>FINDER REPORT:</b> Address Summary, Others using SSN, Date/Location where SSN issued, Phone Summary, Current Listed Phones, Unverified phones with Type and Date Indicators, Current Neighbor Phones, Possible Relative Phones (2 Degrees), Possible Associate Phones, Phones at Historical Addresses, Bankruptcy Filings and Corporate Affiliations.
<b>RELATIVES, NEIGHBORS &amp; ASSOCIATES REPORT</b>
<b>COMPREHENSIVE ADDRESS REPORT</b> (Base Report Features: Current and Previous Residents and Phones at Address)
<b>Additional Report Options:</b>
Bankruptcy (Charged per search)
Businesses at Address
Concealed Weapons Permit Search
Criminal Records Search (Charged per search)
Criminal Records Report
Driver Licenses at Address
Hunting/Fishing License Search
Liens and Judgments (Charged per search)
Motor Vehicles Registered at Address

Neighborhood Profile (2010 Census)
Neighbors at Address
Property Ownership Current / Previous
Sexual Offenders Search (Report Included) (Charged per search)
<b>COMPREHENSIVE BUSINESS REPORT</b> (Base Report: Alternative Identities and Other Businesses at Address)
<b>Additional Report Options:</b>
Associated Businesses
Associated People
Bankruptcy (Charged per search)
Business Registrations
Corporation Filings
Dun & Bradstreet Records (Not Discounted)
Internet Domain Names
Liens and Judgments (Charged per search)
Motor Vehicles
Properties
UCC Filings
<b>CUSTOM COMPREHENSIVE REPORT</b> (Base Report Features: Others Using Same SSN, Date and Location where SSN Issued, Company Header, Address Summary, Possible Education, Comprehensive Report Summary)
<b>Additional Report Options:</b>
Associates
Bankruptcy (Charged per search)
Criminal Records (Charged per search)
DEA Controlled Substances License Search
Driver Licenses Information
Email Search
Federal Firearms & Explosives License Search
Liens and Judgments (Charged per search)
Motor Vehicles Registration (Watercraft & Boat Trailers included)
National Motor Vehicle Accident Search & Report
Neighborhood Profile (2010 Census)
Neighbors (Up to 6 Neighbors at 10 Different Addresses)
People at Work
Phones Plus
Professional Licenses (Charged per search)
Property
Relatives (Per Degree of Separation; Up to 3 Degrees)
Sexual Offenses (Charged per search)
Supplemental Data Sources (Charged per search)
UCC Filings
<b>ONLINE BATCH</b>
<b>BATCH PERSON SEARCH</b>
<b>BATCH TELEPHONE</b>

# Accurint for Law Enforcement

(Plan 44)

Updated 6/20/2014

Pricing is per hit unless otherwise indicated

All searches/reports with a price of \$0.00 are considered "Standard Features" and are included in Subscription plan.

<b>PRICE SCHEDULE (Subscription)</b>	
<b>FEATURE</b>	<b>PRICE</b>
<b>ADVANCED PERSON SEARCH</b>	
<b>AMERICAN BOARD OF MEDICAL SPECIALTIES SEARCH</b>	
<b>AMERICAN BOARD OF MEDICAL SPECIALTIES REPORT</b>	
<b>ASSOCIATES ("NEXT STEPS")</b>	
<b>BANKRUPTCY SEARCH</b> (Charged per search)	
<b>Bankruptcy Report</b>	
<b>Bankruptcy Dockets</b> (\$0.50 for first 5 pages & \$0.20 per page thereafter)	
<b>Bankruptcy Documents</b> (per page, up to max charge of \$6 per document)	
<b>BANKRUPTCIES, LIENS &amp; JUDGMENTS SEARCH</b> (Charged per search)	
<b>BASIC LOOKUP SEARCH</b> (Directory Assistance)	
<b>BOOLEAN SEARCH</b>	
<b>BUSINESS CREDIT SEARCH</b>	
<b>Business Credit Report</b>	
<b>BUSINESS SEARCH</b>	
<b>BUSINESSES IN THE NEWS SEARCH</b> (Not discounted)	
<b>CANADIAN PHONES</b>	
<b>CASE AUDIT COMPLIANCE</b>	
<b>CASE CONNECT DECONFLICTION ALERTS</b>	
<b>CIVIL COURTS SEARCH</b> (Report Included) (Charged per search)	
<b>CLIA SEARCH</b>	
<b>CONCEALED WEAPONS PERMIT SEARCH</b>	
<b>CORPORATION FILINGS SEARCH</b> (Report included except in Delaware)	
<b>COURT SEARCH WIZARD</b> (Additional fees may apply; orders are non-refundable) (not discount	
County Civil Lower & Upper Court - 7 Year	
County Civil Lower & Upper Court - 10 Year	
County Criminal - 7 Year	
County Criminal - 10 Year	
Federal Division Civil - 7 Year	
Federal Division Civil - 10 Year	
Federal Division Criminal - 7 Year	
Federal Division Criminal - 10 Year	
Statewide Criminal	
<b>CREDIT REPORT (Employment Purpose only) - Single (FCRA)</b>	
<b>CREDIT REPORT (Employment Purpose only) - BiMerge (FCRA)</b>	
<b>CREDIT REPORT (Employment Purpose only) - TriMerge (FCRA)</b>	
<b>CRIMINAL RECORDS SEARCH</b> (Charged per search)	
<b>Criminal Records Report</b>	

<b>DEA CONTROLLED SUBSTANCES LICENSE SEARCH</b>
<b>DEATH RECORDS SEARCH</b> (Charged per search)
<b>Death Records Report</b>
<b>DELAWARE CORPORATION SEARCH</b> (Not discounted)
<b>Delaware Corporation Report</b> (Not discounted)
<b>DRIVER LICENSES SEARCH</b>
<b>DUN &amp; BRADSTREET (D&amp;B) SEARCH</b>
<b>Dun &amp; Bradstreet (D&amp;B) Report</b> (Not discounted)
<b>E-MAIL SEARCH</b>
<b>FAA AIRCRAFT SEARCH</b> (Report Included)
<b>FAA PILOT SEARCH</b> (Report Included)
<b>FEDERAL FIREARMS &amp; EXPLOSIVES LICENSE SEARCH</b>
<b>FEDERAL EMPLOYER ID NUMBERS (FEIN)</b>
<b>FICTITIOUS BUSINESS NAME SEARCH</b>
<b>FORECLOSURES SEARCH</b> (Report Included)
<b>HUNTING/FISHING LICENSE SEARCH</b>
<b>INTERNET DOMAIN NAME SEARCH</b>
<b>LIENS &amp; JUDGMENTS SEARCH</b> (Charged per search)
<b>Liens &amp; Judgments Report</b>
<b>MARRIAGES/DIVORCES SEARCH</b>
<b>MOTOR VEHICLES SEARCH</b>
<b>Motor Vehicles Report</b>
<b>MVR REPORTS (DRIVING RECORDS)</b> (Charged per search) (Not discounted)
Alabama 3-year
Delaware
Florida 3-year
Florida 7-year
Illinois
Indiana 7-year
Iowa
Kansas
Maine 3-year
Minnesota 5-year
Mississippi 3-year
Nebraska 5-year
North Carolina 7-year
Rhode Island 3-year
South Carolina 3-year
Tennessee 5-year
Utah 3-year
Vermont 3-year
West Virginia 7-year
<b>MVR WILDCARD SEARCH</b>
<b>NATIONAL MOTOR VEHICLE ACCIDENT SEARCH &amp; REPORT</b>
<b>NATIONAL UCC FILINGS SEARCH</b> (Report Included)

<b>NCPDP (National Council for Prescription Drug Programs) Search</b> (Charged per search)
<b>NCPDP (National Council for Prescription Drug Programs) Report</b> (Charged per search)
<b>NEIGHBORS ("NEXT STEPS")</b> (Not discounted)
<b>NPI SEARCH</b>
<b>NPI Report</b>
<b>OFFICIAL RECORDS SEARCH</b> (Report Included)
<b>PASSPORT VALIDATION</b> (Charged per search)
<b>PATRIOT ACT SEARCH</b> (Charged per search)
<b>PEOPLE AT WORK SEARCH</b>
<b>PEOPLE IN THE NEWS SEARCH</b> (Not discounted)
<b>PERSON ALERTS MONITORING</b> (Monthly Monitoring Transactions Per Account) (Alerts charge
1 - 50
51 - 250
251 - 500
501 - 1,000
1,001 - 5,000
5,001 - 25,000
25,001 - 100,000
<b>PERSON SEARCH</b>
<b>PHONES PLUS SEARCH</b>
<b>PROFESSIONAL LICENSES SEARCH</b> (Charged per search)
<b>PROPERTY ASSESSMENTS SEARCH</b>
<b>Property Assessments Report</b>
<b>PROPERTY DEEDS SEARCH</b>
<b>Property Deeds Report (excluding Deed Image)</b>
<b>Property Deeds Image</b> (addl charge when ordered within Property Reports) (Not discounted)
<b>PROPERTY SEARCH (Property Assessments, Deeds &amp; Mortgages)</b>
<b>Property Report (Property Assessments, Deeds &amp; Mortgages excluding Deed Image)</b>
<b>PROVIDER SEARCH</b>
<b>Provider Report</b>
<b>PROVIDER SANCTION SEARCH</b> (Charged per search)
<b>Provider Sanction Report</b>
<b>REAL TIME MOTOR VEHICLE REGISTRATIONS</b> (Charged per search)
<b>REAL TIME PERSON SEARCH</b> (Charged per search)
<b>REAL TIME PHONE SEARCH</b>
<b>RELATIVES ("NEXT STEPS")</b>
<b>RELATIVES, NEIGHBORS &amp; ASSOCIATES ("NEXT STEPS")</b>
<b>RELVINT VISUAL LINK ANALYSIS</b> (Per Diagram) (Not discounted)
<b>REVERSE LOOKUP SEARCH (Reverse Directory)</b>
<b>SATELLITE IMAGE SEARCH</b>
<b>SEXUAL OFFENDERS SEARCH</b> (Report Included) (Charged per search)
<b>VIRTUAL IDENTITY SEARCH &amp; REPORT</b>
<b>VOTER REGISTRATION SEARCH</b>
<b>WATERCRAFT SEARCH</b>
<b>Watercraft Report</b>



<b>WORKPLACE LOCATOR</b> (Not discounted)
<b>REPORTS</b>
<b>ASSET REPORT:</b> Property Deeds & Assessments, Vehicle Registrations, Watercraft, FAA Pilots, FAA Aircraft and UCC Filings.
<b>AUTOMATED VALUATION MODEL (AVM) REPORT</b>
<b>BUSINESS LINK REPORT</b>
<b>COMPREHENSIVE REPORT (Best Value):</b> Summary Report, Associates, Bankruptcy, Concealed Weapons Permits, Criminal Records, DEA Controlled Substances License Search, Driver's Licenses, FAA Aircraft, FAA Pilots, Federal Firearms & Explosives License Search, National Motor Vehicle Accident Search & Report, Hunting / Fishing Permits, Liens & Judgments, Neighbors, People at Work, Phones Plus, Possible Education, Professional Licenses, Property, Relatives (3 Degrees), Sexual Offenders, UCC Filings, Vehicle Registrations, Voter Registration and Watercraft.
<b>FINDER REPORT:</b> Address Summary, Others using SSN, Date/Location where SSN issued, Phone Summary, Current Listed Phones, Unverified phones with Type and Date Indicators, Current Neighbor Phones, Possible Relative Phones (2 Degrees), Possible Associate Phones, Phones at Historical Addresses, Bankruptcy Filings and Corporate Affiliations.
<b>SUMMARY REPORT:</b> Address Summary, Others using SSN, Date/Location where SSN issued, Census Data, Bankruptcy Indicator, Property Indicator and Corporate Affiliations Indicator.
<b>COMPREHENSIVE ADDRESS REPORT</b> (Base Report Features: Current and Previous Residents and Phones at Address)
<b>Additional Report Options:</b>
Bankruptcy (Charged per search)
Businesses at Address
Concealed Weapons Permit Search
Criminal Records Search (Charged per search)
Criminal Records Report
Driver Licenses at Address
Hunting/Fishing License Search
Liens and Judgments (Charged per search)
Motor Vehicles Registered at Address
Neighborhood Profile (2010 Census)
Neighbors at Address
Property Ownership Current / Previous
Sexual Offenders Search (Report Included) (Charged per search)
<b>COMPREHENSIVE BUSINESS REPORT</b> (Base Report Features: Name, Address and Phone Variations, Parent Company, Id Numbers and Industry Information)
<b>Additional Report Options:</b>
Associated Businesses
Associated People
Bankruptcy (Charged per search)
Business Registrations
Corporation Filings
Dun & Bradstreet Records (Not Discounted)
FAA Aircraft
Internet Domain Names
IRS 5500
Liens and Judgments (Charged per search)

Motor Vehicles
Properties
UCC Filings
Watercraft
<b>CUSTOM COMPREHENSIVE REPORT</b> (Base Report Features: Others Using Same SSN, Date and Location where SSN Issued, Company Header, Address Summary, Possible Education, Comprehensive Report Summary)
<b>Additional Report Options:</b>
Associates
Bankruptcy (Charged per search)
Criminal Records (Charged per search)
DEA Controlled Substances License Search
Driver Licenses Information
Email Search
Federal Firearms & Explosives License Search
Liens and Judgments (Charged per search)
Motor Vehicle(s) Registration (Watercraft & Boat Trailers included)
National Motor Vehicle Accident Search & Report
Neighborhood Profile (2010 Census)
Neighbors (Up to 6 Neighbors at 10 Different Addresses)
People at Work
Phones Plus
Professional Licenses (Charged per search)
Properties
Relatives (Per Degree of Separation; Up to 3 Degrees)
Sexual Offenses (Charged per search)
Supplemental Data Sources (Charged per search)
UCC Filings
<b>FLAT RATE COMPREHENSIVE HEALTHCARE BUSINESS REPORT</b> (includes Base Report Features and Additional Report Options listed below)
<b>COMPREHENSIVE HEALTHCARE BUSINESS REPORT</b> (Base Report Features: Name, Address and Phone Variations; Parent Company, ID Numbers and Industry Information)
<b>Additional Report Options:</b>
Associated Businesses
Associated People
Bankruptcy (Charged per search)
Business Phone Matches
Business Registrations
Corporation Filings
Dun & Bradstreet Records (Not Discounted)
FAA Aircraft
Internet Domain Names
IRS 5500
Liens and Judgments (Charged per search)
Motor Vehicles
Properties

Sanctions	
UCC Filings	
Verification	
Watercraft	
<b>FLAT RATE COMPREHENSIVE HEALTHCARE PROVIDER REPORT</b> (includes Base Report Features and Additional Report Options listed below)	
<b>COMPREHENSIVE HEALTHCARE PROVIDER REPORT</b> (Base Report Features: Gender, Date of Birth, Social Security Number, Tax ID(s) UPIN and NPI number)	
<b>Additional Report Options:</b>	
Additional Deceased Data Sources	
Associates	
Bankruptcy (Charged per search) (Not discounted)	
Business Address Summary	
Business Affiliations	
Business Phone Matches	
DEA Licenses	
Degrees	
Education	
Group Affiliations	
GSA Sanctions (Charged per search)	
Hospital Affiliations	
Liens and Judgments (Charged per search)	
Medical Licenses (Charged per search)	
Possible Criminal Records (Charged Per Search)	
Professional Licenses (Charged per search)	
Sanctions (Disciplinary) (Charged per search)	
Sexual Offenses (Charged Per Search)	
Specialties	
Verification	
<b>ONLINE BATCH</b>	
<b>Advanced Person Search</b>	
<b>Deceased Person</b>	
<b>Address</b> (single)	
<b>Address</b> (multiple)	
<b>EDA Phones</b> (Directory Assistance) (single)	
<b>EDA Phones</b> (Directory Assistance) (multiple)	
<b>Waterfall Phones</b> - Directory Assistance Match, Address and Name Variations, Co-Residents, Phones Plus & Relatives; Add-ons Possible Relocation, Neighbors & People at Work (single)	
<b>Waterfall Phones</b> - Directory Assistance Match, Address and Name Variations, Co-Residents, Phones Plus & Relatives; Add-ons Possible Relocation, Neighbors & People at Work (multiple)	
<b>Address and Phones</b> (single)	
<b>Address and Phones</b> (multiple)	
<b>Address and/or Phone Dedupe</b> (per input) (single)	
<b>Address and/or Phone Dedupe</b> (per input) (multiple)	
<b>Phones Plus</b>	
<b>Real Time Phone Search</b>	
<b>Real Time Motor Vehicle Registrations</b>	

<b>Property</b> - Add Up to Five Properties owned by the subject	
<b>Consumer InstantID</b>	
<b>Consumer InstantID with Fraud Defender</b>	
<b>Consumer InstantID with Red Flags Rule</b>	
<b>Business InstantID</b>	
<b>Business InstantID with Fraud Defender</b>	
Multiple = 2 or more phones/addresses returned	



**SCHEDULE A**  
**Accurint for Law Enforcement Plus and Non-FCRA Batch Services**  
**(Subscription)**

Agency (Customer) Name: Metropolitan Police Department - SOCC  
Billgroup #: ACC-1201230  
LN Account Manager: Steve P. Hecht

This Schedule A sets forth additional or amended terms and conditions for the use of the Accurint for Law Enforcement Plus and Non-FCRA Batch services ("LN Services"), as set forth in the services agreement between Customer and LN or LN's affiliate(s) for the LN Services ("Agreement"), to which this Schedule A is incorporated by reference. The LN Services herein shall be provided by LexisNexis Risk Solutions FL Inc. ("LN"). Customer acknowledges that the services provided under this Schedule A are non-FCRA services and are not "consumer reports" within the meaning of the FCRA and Customer agrees not to use such reports in any manner that would cause them to be characterized as "consumer reports".

**1. SCHEDULE A TERM**

The term of this Schedule A will be 12 months beginning 10/1/2014 ("Initial Term"), and shall automatically renew for additional periods of twelve (12) months ("Renewal Term"), unless written notice of termination is provided to either party at least sixty (60) days prior to the expiration of the Initial Term or any Renewal Term. If an account is activated after the first day of a calendar month, charges will not be pro-rated.

**2. FEES**

**2.1 Minimum Payment:** Customer shall pay to LN each month a flat rate commitment in the amount of Six Thousand Eight Hundred Forty-Five Dollars (\$6,845.00) (the "Flat Rate Commitment"), which shall include Customer's access and use of the following LN Services: Accurint for Law Enforcement Mobile, Accurint for Law Enforcement Plus, SM Monitor and Non-FCRA Batch Services (collectively, the "Flat Rate LN Services"). At the end of each 12-month period ("Year"), Customer's Flat Rate Commitment shall be increased 3% year over year ("Cost of Doing Business Annual Increase").

**2.2 Accurint for Law Enforcement Mobile User IDs:** During the Initial Term and in any Renewal Term Customer shall be granted unlimited Accurint for Law Enforcement Mobile User ID's.

**2.3 Accurint for Law Enforcement Plus User IDs:** During the Initial Term and in any Renewal Term Customer shall be granted Fifty (50) Accurint for Law Enforcement Plus User ID's ("Aggregate Accurint for Law Enforcement Plus Per User Contract Limit"). Should Customer exceed the Aggregate Accurint for Law Enforcement Plus Per User Contract Limit, Customer shall pay to LN the flat fee of \$115.00 per User ID per month ("User Fee") for; (a) any User ID upon which any search occurs during a calendar month; and (b) any User ID activated on Customer's account which did not perform any search and is not suspended or terminated by the close of business on the last day of any calendar month.

**2.4** If in accordance with the attached Accurint for Law Enforcement Mobile and Accurint for Law Enforcement Plus (collectively, the "Online Services") Price Schedules, Customer's combined actual usage of the Online Services exceeds the amount of Eighty Thousand Dollars (\$80,000.00) per Year (the "Online Services Yearly Usage Cap"), LN reserves the right to renegotiate in good faith any Renewal Term Online Services Fees that Customer shall pay to LN for access to the Online Services under this Schedule A. At the end of each Year, Customer's Online Services Yearly Usage Cap shall be increased 3% year over year.

**2.5 Transactional Fees:** The attached Price Schedules list the currently available searches and reports (“Features”), as well as their respective prices (“Transactional Fees”).

**2.6 Premium Features:** Customer shall have unlimited access to the following Accurint for Law Enforcement Plus premium features:

Advanced Sex Offender Search
Real Time Phone Search
Virtual Identity Search & Report

**2.7 Accurint for Law Enforcement Plus Features not included:** Unless otherwise listed in 2.6 above, the following Features are not included in the Flat Rate Commitment and shall in all cases be charged separately according to the pricing specified in the attached Accurint for Law Enforcement Plus Price Schedule: Aerial Imaging, American Board of Medical Specialties Search, Bankruptcy Documents/Dockets, Businesses in the News, Canadian Phones, Comprehensive Healthcare Business Report, Comprehensive Healthcare Provider Report, Court Search Wizard, Delaware Corporation Search and Report, Dun and Bradstreet Search, Mexico Docket Search, Mexico Professional License Search, MVR Reports (Driving Record), National Motor Vehicle Accident Search and Report, People in the News, Property Deed Image, Provider Sanction Search and Report, Provider Search and Report, Real Time Person Search, Satellite Image, Work Place Locator and Batching Service. Features with Transactional Fees will be disabled when account is set up. Please contact your account manager at any point to have these features with Transactional Fees enabled.

**3. SM MONITOR EVENTS**

**3.1** Included in the Flat Rate Commitment, Customer shall be allowed to monitor up to 1,000,000 SM Monitor Events each month (“SM Monitor Events Monthly Cap”).

**4. SM MONITOR OBJECTS**

**4.1** Included in the Flat Rate Commitment, Customer shall be allowed to monitor up to 1,000 SM Monitor Objects each 12 month period (“SM Monitor Objects Yearly Cap”).

**5. FEATURES AND TRANSACTIONS**

**5.1** LN shall provide to Customer the following LN Non-FCRA Batch Services:

<b>FEATURE</b>
Warrant Finder Batch (Includes: Address (single), Waterfall Phones – Directory Assistance Match, Address and Name Variations, Co-Residents, Phones Plus & Relatives (single), Associates, Relatives and Deceased) (per transaction)

**5.1** Included in the Flat Rate Commitment, LN and Customer agree that LN will process no more than Two Hundred Fifty (250) transactions in each Year (“Yearly Aggregate Warrant Finder Batch Contract Limit”) of the Feature listed in 5.1 above. Should Customer exceed the Yearly Aggregate Warrant Finder Batch Contract Limit, Customer shall pay to LN in any month an overage of \$0.74 per transaction.

**6. EXPIRATION**

Unless otherwise accepted by LN, the terms herein are valid if the Schedule A is signed by the Customer and received by LN on or before **9/24/2014**.

**7. CONFIDENTIAL INFORMATION**

This Schedule A contains the confidential pricing information of LN. Customer acknowledges that the disclosure of such pricing information could cause competitive harm to LN, and as such, Customer agrees to maintain Schedule A in trust and confidence and take reasonable precautions against such disclosure to any third party.

**AGREED TO AND ACCEPTED BY: Metropolitan Police Department - SOCC**

Signed: \_\_\_\_\_

Name: \_\_\_\_\_

Title: \_\_\_\_\_

Date: \_\_\_\_\_

PRICE SCHEDULE	
Advanced Person Search	
Business Search	
Motor Vehicles Search	
Motor Vehicles Report	
Phones Plus	
Property Search (Property Assessments, Deeds & Mortgages)	
Property Report (Property Assessments, Deeds & Mortgages, excluding Deed Image)	
Real Time Phone Search	
<b>Reports</b>	
<b>Comprehensive Report (Best Value):</b> Summary Report, Associates, Bankruptcy, Concealed Weapons Permits, Criminal Records, DEA Controlled Substances License Search, Driver's Licenses, FAA Aircraft, FAA Pilots, Federal Firearms & Explosives License Search, Hunting/Fishing Permits, Liens/Judgments, National Motor Vehicle Accident Search & Report, Neighbors, People at Work, Phones Plus, Possible Education, Professional Licenses, Property, Relatives (3 Degrees), Sexual Offenders, UCC Filings, Vehicle Registrations, Voter Registration and Watercraft.	
<b>Comprehensive Address Report: (Base Report Features: Current And Previous Residents And Phones At Address)</b>	
Additional Report Options:	
Bankruptcy (Charged Per Search)	
Businesses At Address	
Concealed Weapons Permit Search	
Criminal Records Search (Charged Per Search)	
Criminal Records Report	
Driver Licenses At Address	
Hunting/Fishing License Search	
Liens And Judgments (Charged Per Search)	
Motor Vehicles Registered At Address	
Neighborhood Profile (2010 Census)	
Neighbors At Address	
Property Ownership Current / Previous	
Sexual Offenders Search (Report Included) (Charged Per Search)	
<b>Comprehensive Business Report (Base Report Features: Name, Address And Phone Variations, Parent Company, ID Numbers And Industry Information)</b>	
Additional Report Options:	
Associated Businesses	
Associated People	
Bankruptcy (Charged Per Search)	
Business Registrations	
Corporation Filings	
Dun & Bradstreet Records (not discounted)	
FAA Aircraft	
Internet Domain Names	
IRS 5500	
Liens And Judgments (Charged Per Search)	



Motor Vehicles			
Properties			
UCC Filings			
Watercraft			

## Accurint for Law Enforcement PLUS

(Plan 44)

Pricing is per hit unless otherwise indicated.

PRICE SCHEDULE (Subscription)	
FEATURE	PRICE
ACCURINT MAPPING (Charged per layer)	
ADVANCED PERSON SEARCH	
ADVANCED SEXUAL OFFENDER SEARCH	
AERIAL IMAGING	
BANKRUPTCIES, LIENS & JUDGMENTS SEARCH (Charged per search)	
BANKRUPTCY SEARCH (Charged per search)	
Bankruptcy Report	
BASIC LOOKUP SEARCH (Directory Assistance)	
BOOLEAN SEARCH	
BUSINESS SEARCH	
CASE AUDIT COMPLIANCE	
CASE CONNECT DECONFLICTION ALERTS	
CIVIL COURTS SEARCH - State (Report Included) (Charged per search)	
CONCEALED WEAPONS PERMIT SEARCH	
CORPORATE FILINGS SEARCH (Report included except in Delaware)	
DEA CONTROLLED SUBSTANCES LICENSE SEARCH	
DEATH RECORDS SEARCH (Charged per search)	
Death Records Report (Charged per search)	
CRIMINAL RECORDS SEARCH	
CRIMINAL RECORDS REPORT	
DRIVERS LICENSE SEARCH	
E-MAIL SEARCH	
FAA AIRCRAFT SEARCH (Report Included)	
FAA CERTIFICATIONS SEARCH (Report Included)	
FIREARMS & EXPLOSIVES LICENSE SEARCH	
FORECLOSURES SEARCH (Report Included)	
HUNTING/FISHING LICENSE SEARCH	
INTERNET DOMAIN NAME SEARCH	
LIENS & JUDGMENTS SEARCH (Charged per search)	
LINEUP	
MARRIAGES / DIVORCES SEARCH	
MEXICO DOCKET SEARCH (Charged per search) (Not discounted)	
MEXICO PROFESSIONAL LICENSE SEARCH (Charged per search) (Not discounted)	

<b>MOTOR VEHICLES SEARCH</b>	
Motor Vehicles Report	
<b>MOTOR VEHICLES WILDCARD SEARCH</b>	
<b>NATIONAL MOTOR VEHICLE ACCIDENT SEARCH &amp; REPORT</b>	
<b>NATIONAL UCC FILINGS SEARCH</b> (Report Included)	
<b>OFFICIAL RECORDS SEARCH</b> (Report Included)	
<b>PEOPLE AT WORK SEARCH</b>	
<b>PEOPLE IN THE NEWS</b>	
<b>PERSON ALERTS MONITORING</b> (Monthly Monitoring Transactions Per Account) (Alerts charged at regular price)	
1 - 50	
51 - 250	
251 - 500	
501 - 1,000	
1,001 - 5,000	
5,001 - 25,000	
25,001 - 100,000	
<b>PERSON SEARCH</b>	
<b>PHONES PLUS SEARCH</b>	
<b>PROFESSIONAL LICENSE SEARCH</b> (Charged per search)	
<b>PROPERTY ASSESSMENT SEARCH</b>	
Property Assessment Report	
<b>PROPERTY DEED SEARCH</b>	
Property Deed Report (excluding Deed Image)	
<b>REAL TIME MOTOR VEHICLE REGISTRATIONS</b> (Charged per search)	
<b>REAL TIME PHONE SEARCH</b>	
<b>RELAVINT PLUS LINK ANALYSIS</b> (Per Diagram)	
<b>REVERSE LOOKUP SEARCH</b> (Reverse Directory)	
<b>SEXUAL OFFENDER SEARCH</b> (Report Included) (Charged per search)	
<b>VIRTUAL IDENTITY SEARCH &amp; REPORT</b>	
<b>WATERCRAFT SEARCH</b>	
Watercraft Report	
<b>WORKPLACE LOCATOR</b> (Not discounted)	
<b>REPORTS</b>	
<b>ASSET REPORT:</b> Property Deeds & Assessments, Vehicle Registrations, Watercraft, FAA Pilots, FAA Aircraft and UCC Filings.	
<b>AUTOMATED VALUATION MODEL (AVM) REPORT</b>	
<b>FINDER REPORT:</b> Address Summary, Others using SSN, Date/Location where SSN issued, Phone Summary, Current Listed Phones, Unverified phones with Type and Date Indicators, Current Neighbor Phones, Possible Relative Phones (2 Degrees), Possible Associate Phones, Phones at Historical Addresses, Bankruptcy Filings and Corporate Affiliations.	
<b>RELATIVES, NEIGHBORS &amp; ASSOCIATES REPORT</b>	
<b>COMPREHENSIVE ADDRESS REPORT</b> (Base Report Features: Current and Previous Residents and Phones at Address)	
<b>Additional Report Options:</b>	
Bankruptcy (Charged per search)	
Businesses at Address	
Concealed Weapons Permit Search	

Criminal Records Search (Charged per search)	
Criminal Records Report	
Driver Licenses at Address	
Hunting/Fishing License Search	
Liens and Judgments (Charged per search)	
Motor Vehicles Registered at Address	
Neighborhood Profile (2010 Census)	
Neighbors at Address	
Property Ownership Current / Previous	
Sexual Offenders Search (Report Included) (Charged per search)	
<b>COMPREHENSIVE BUSINESS REPORT</b> (Base Report: Alternative Identities and Other Businesses at Address)	
<b>Additional Report Options:</b>	
Associated Businesses	
Associated People	
Bankruptcy (Charged per search)	
Business Registrations	
Corporation Filings	
Dun & Bradstreet Records (Not Discounted)	
Internet Domain Names	
Liens and Judgments (Charged per search)	
Motor Vehicles	
Properties	
UCC Filings	
<b>CUSTOM COMPREHENSIVE REPORT</b> (Base Report Features: Others Using Same SSN, Date and Location where SSN Issued, Company Header, Address Summary, Possible Education, Comprehensive Report Summary)	
<b>Additional Report Options:</b>	
Associates	
Bankruptcy (Charged per search)	
Criminal Records (Charged per search)	
DEA Controlled Substances License Search	
Driver Licenses Information	
Email Search	
Liens and Judgments (Charged per search)	
Motor Vehicles Registration (Watercraft & Boat Trailers included)	
National Motor Vehicle Accident Search & Report	
Neighborhood Profile (2010 Census)	
Neighbors (Up to 6 Neighbors at 10 Different Addresses)	
People at Work	
Phones Plus	
Professional Licenses (Charged per search)	
Property	
Relatives (Per Degree of Separation; Up to 3 Degrees)	
Sexual Offenses (Charged per search)	
Supplemental Data Sources (Charged per search)	
UCC Filings	

ONLINE BATCH	
BATCH PERSON SEARCH	
BATCH TELEPHONE	



# Accurint for Law Enforcement

(Plan 44)

Pricing is per hit unless otherwise indicated

All features with a price of \$0.00 are considered "Standard Features" and are included in the Subscription plan.

PRICE SCHEDULE (Subscription)	
FEATURE	PRICE
ADVANCED PERSON SEARCH	
AMERICAN BOARD OF MEDICAL SPECIALTIES SEARCH	
ASSOCIATES ("NEXT STEPS")	
BANKRUPTCY SEARCH (Charged per search)	
Bankruptcy Report	
Bankruptcy Dockets (\$0.50 for first 5 pages & \$0.20 per page thereafter)	
Bankruptcy Documents (per page, up to max charge of \$6 per document)	
BANKRUPTCIES, LIENS & JUDGMENTS SEARCH (Charged per search)	
BASIC LOOKUP SEARCH (Directory Assistance)	
BOOLEAN SEARCH	
BUSINESS CREDIT SEARCH	
Business Credit Report	
BUSINESS SEARCH	
BUSINESSES IN THE NEWS SEARCH (Not discounted)	
CANADIAN PHONES	
CASE AUDIT COMPLIANCE	
CASE CONNECT DECONFLICTION ALERTS	
CIVIL COURTS SEARCH (Report Included) (Charged per search)	
CLIA SEARCH	
CONCEALED WEAPONS PERMIT SEARCH	
CORPORATION FILINGS SEARCH (Report included except in Delaware)	
COURT SEARCH WIZARD (Additional fees may apply; orders are non-refundable) (not discounted)	
County Civil Lower & Upper Court - 7 Year	
County Civil Lower & Upper Court - 10 Year	
County Criminal - 7 Year	
County Criminal - 10 Year	
Federal Division Civil - 7 Year	
Federal Division Civil - 10 Year	
Federal Division Criminal - 7 Year	
Federal Division Criminal - 10 Year	
Statewide Criminal	
<b>CREDIT (FCRA)</b>	
<b>CREDIT REPORT (Employment Purpose only) - Single (FCRA)</b>	
<b>CREDIT REPORT (Employment Purpose only) - BiMerge (FCRA)</b>	
<b>CREDIT REPORT (Employment Purpose only) - TriMerge (FCRA)</b>	
CRIMINAL RECORDS SEARCH (Charged per search)	
Criminal Records Report	
DEA CONTROLLED SUBSTANCES LICENSE SEARCH	
DEATH RECORDS SEARCH (Charged per search)	

### Customized Schedule A

Fax all pages of the completed Schedule A to your Account Manager  
 Accurint for Law Enforcement Plus & Non-FCRA Batch (Subscription)

<b>Death Records Report</b>	
<b>DELAWARE CORPORATION SEARCH</b> (Not discounted)	
<b>Delaware Corporation Report</b> (Not discounted)	
<b>DRIVER LICENSES SEARCH</b>	
<b>DUN &amp; BRADSTREET (D&amp;B) SEARCH</b>	
<b>Dun &amp; Bradstreet (D&amp;B) Report</b> (Not discounted)	
<b>E-MAIL SEARCH</b>	
<b>FAA AIRCRAFT SEARCH</b> (Report Included)	
<b>FAA PILOT SEARCH</b> (Report Included)	
<b>FEDERAL FIREARMS &amp; EXPLOSIVES LICENSE SEARCH</b>	
<b>FEDERAL EMPLOYER ID NUMBERS (FEIN)</b>	
<b>FICTITIOUS BUSINESS NAME SEARCH</b>	
<b>FORECLOSURES SEARCH</b> (Report Included)	
<b>HUNTING/FISHING LICENSE SEARCH</b>	
<b>INTERNET DOMAIN NAME SEARCH</b>	
<b>LIENS &amp; JUDGMENTS SEARCH</b> (Charged per search)	
<b>Liens &amp; Judgments Report</b>	
<b>MARRIAGES/DIVORCES SEARCH</b>	
<b>MEXICO PROFESSIONAL CERTIFICATION SEARCH</b> (Charged per search) (Not discounted)	
<b>MEXICO DOCKET SEARCH</b> (Charged per search) (Not discounted)	
<b>MOTOR VEHICLES SEARCH</b>	
<b>Motor Vehicles Report</b>	
<b>MVR REPORTS (DRIVING RECORDS)</b> (Charged per search) (Not discounted)	
Alabama 3-year	
Delaware	
Florida 3-year	
Florida 7-year	
Illinois	
Indiana 7-year	
Iowa	
Kansas	
Maine 3-year	
Minnesota 5-year	
Mississippi 3-year	
Nebraska 5-year	
North Carolina 7-year	
Rhode Island 3-year	
South Carolina 3-year	
Tennessee 5-year	
Utah 3-year	
Vermont 3-year	
West Virginia 7-year	
<b>MVR WILDCARD SEARCH</b>	
<b>NATIONAL MOTOR VEHICLE ACCIDENT SEARCH &amp; REPORT</b>	
<b>NATIONAL UCC FILINGS SEARCH</b> (Report Included)	

<b>NEIGHBORS ("NEXT STEPS")</b> (Not discounted)
<b>NPI SEARCH</b>
<b>NPI Report</b>
<b>OFFICIAL RECORDS SEARCH</b> (Report Included)
<b>PATRIOT ACT SEARCH</b> (Charged per search)
<b>PEOPLE AT WORK SEARCH</b>
<b>PEOPLE IN THE NEWS SEARCH</b> (Not discounted)
<b>PERSON ALERTS MONITORING</b> (Monthly Monitoring Transactions Per Account) (Alerts charged)
1 - 50
51 - 250
251 - 500
501 - 1,000
1,001 - 5,000
5,001 - 25,000
25,001 - 100,000
<b>PHONES PLUS SEARCH</b>
<b>PROFESSIONAL LICENSES SEARCH</b> (Charged per search)
<b>PROPERTY ASSESSMENTS SEARCH</b>
<b>Property Assessments Report</b>
<b>PROPERTY DEEDS SEARCH</b>
<b>Property Deeds Report (excluding Deed Image)</b>
<b>Property Deeds Image</b> (addl charge when ordered within Property Reports) (Not discounted)
<b>PROPERTY SEARCH (Property Assessments, Deeds &amp; Mortgages)</b>
<b>Property Report (Property Assessments, Deeds &amp; Mortgages excluding Deed Image)</b>
<b>PROVIDER SEARCH</b>
<b>Provider Report</b>
<b>PROVIDER SANCTION SEARCH</b> (Charged per search)
<b>Provider Sanction Report</b>
<b>REAL TIME MOTOR VEHICLE REGISTRATIONS</b> (Charged per search)
<b>REAL TIME PERSON SEARCH</b> (Charged per search)
<b>REAL TIME PHONE SEARCH</b>
<b>RELATIVES ("NEXT STEPS")</b>
<b>RELATIVES, NEIGHBORS &amp; ASSOCIATES ("NEXT STEPS")</b>
<b>RELEVANT VISUAL LINK ANALYSIS</b> (Per Diagram) (Not discounted)
<b>REVERSE LOOKUP SEARCH (Reverse Directory)</b>
<b>SATELLITE IMAGE SEARCH</b>
<b>SEXUAL OFFENDERS SEARCH</b> (Report Included) (Charged per search)
<b>VIRTUAL IDENTITY SEARCH &amp; REPORT</b>
<b>VOTER REGISTRATION SEARCH</b>
<b>WATERCRAFT SEARCH</b>
<b>Watercraft Report</b>
<b>WORKPLACE LOCATOR</b> (Not discounted)
<b>REPORTS</b>
<b>ASSET REPORT:</b> Property Deeds & Assessments, Vehicle Registrations, Watercraft, FAA Pilots, FAA Aircraft and UCC Filings.
<b>AUTOMATED VALUATION MODEL (AVM) REPORT</b>

<b>BUSINESS LINK REPORT</b>	
<b>COMPREHENSIVE REPORT (Best Value):</b> Summary Report, Associates, Bankruptcy, Concealed Weapons Permits, Criminal Records, DEA Controlled Substances License Search, Driver's Licenses, FAA Aircraft, FAA Pilots, Federal Firearms & Explosives License Search, National Motor Vehicle Accident Search & Report, Hunting / Fishing Permits, Liens & Judgments, Neighbors, People at Work, Phones Plus, Possible Education, Professional Licenses, Property, Relatives (3 Degrees), Sexual Offenders, UCC Filings, Vehicle Registrations, Voter Registration and Watercraft.	
<b>FINDER REPORT:</b> Address Summary, Others using SSN, Date/Location where SSN issued, Phone Summary, Current Listed Phones, Unverified phones with Type and Date Indicators, Current Neighbor Phones, Possible Relative Phones (2 Degrees), Possible Associate Phones, Phones at Historical Addresses, Bankruptcy Filings and Corporate Affiliations.	
<b>SUMMARY REPORT:</b> Address Summary, Others using SSN, Date/Location where SSN issued, Census Data, Bankruptcy Indicator, Property Indicator and Corporate Affiliations Indicator.	
<b>COMPREHENSIVE ADDRESS REPORT</b> (Base Report Features: Current and Previous Residents and Phones at Address)	
<b>Additional Report Options:</b>	
Bankruptcy (Charged per search)	
Businesses at Address	
Concealed Weapons Permit Search	
Criminal Records Search (Charged per search)	
Criminal Records Report	
Driver Licenses at Address	
Hunting/Fishing License Search	
Liens and Judgments (Charged per search)	
Motor Vehicles Registered at Address	
Neighborhood Profile (2010 Census)	
Neighbors at Address	
Property Ownership Current / Previous	
Sexual Offenders Search (Report Included) (Charged per search)	
<b>COMPREHENSIVE BUSINESS REPORT</b> (Base Report Features: Name, Address and Phone Variations, Parent Company, Id Numbers and Industry Information)	
<b>Additional Report Options:</b>	
Associated Businesses	
Associated People	
Bankruptcy (Charged per search)	
Business Registrations	
Corporation Filings	
Dun & Bradstreet Records (Not Discounted)	
FAA Aircraft	
Internet Domain Names	
IRS 5500	
Liens and Judgments (Charged per search)	
Motor Vehicles	
Properties	
UCC Filings	
Watercraft	
<b>CUSTOM COMPREHENSIVE REPORT</b> (Base Report Features: Others Using Same SSN,	



Date and Location where SSN Issued, Company Header, Address Summary, Possible Education, Comprehensive Report Summary)	
<b>Additional Report Options:</b>	
Associates	
Bankruptcy (Charged per search)	
Criminal Records (Charged per search)	
DEA Controlled Substances License Search	
Driver Licenses Information	
Email Search	
Federal Firearms & Explosives License Search	
Liens and Judgments (Charged per search)	
Motor Vehicle(s) Registration (Watercraft & Boat Trailers included)	
National Motor Vehicle Accident Search & Report	
Neighborhood Profile (2010 Census)	
Neighbors (Up to 6 Neighbors at 10 Different Addresses)	
People at Work	
Phones Plus	
Professional Licenses (Charged per search)	
Properties	
Relatives (Per Degree of Separation; Up to 3 Degrees)	
Sexual Offenses (Charged per search)	
Supplemental Data Sources (Charged per search)	
UCC Filings	
<b>FLAT RATE COMPREHENSIVE HEALTHCARE BUSINESS REPORT</b> (includes Base Report Features and Additional Report Options listed below)	
<b>COMPREHENSIVE HEALTHCARE BUSINESS REPORT</b> (Base Report Features: Name, Address and Phone Variations; Parent Company, ID Numbers and Industry Information)	
<b>Additional Report Options:</b>	
Associated Businesses	
Associated People	
Bankruptcy (Charged per search)	
Business Phone Matches	
Business Registrations	
Corporation Filings	
Dun & Bradstreet Records (Not Discounted)	
FAA Aircraft	
Internet Domain Names	
IRS 5500	
Liens and Judgments (Charged per search)	
Motor Vehicles	
Properties	
Sanctions	
UCC Filings	
Verification	
Watercraft	
<b>FLAT RATE COMPREHENSIVE HEALTHCARE PROVIDER REPORT</b> (includes Base Report Features and Additional Report Options listed below)	

<b>COMPREHENSIVE HEALTHCARE PROVIDER REPORT</b> (Base Report Features: Gender, Date of Birth, Social Security Number, Tax ID(s) UPIN and NPI number)	
<b>Additional Report Options:</b>	
Additional Deceased Data Sources	
Associates	
Bankruptcy (Charged per search) (Not discounted)	
Business Address Summary	
Business Affiliations	
Business Phone Matches	
DEA Licenses	
Degrees	
Education	
Group Affiliations	
GSA Sanctions (Charged per search)	
Hospital Affiliations	
Liens and Judgments (Charged per search)	
Medical Licenses (Charged per search)	
Possible Criminal Records (Charged Per Search)	
Professional Licenses (Charged per search)	
Sanctions (Disciplinary) (Charged per search)	
Specialties	
Verification	
<b>ONLINE BATCH</b>	
<b>Advanced Person Search</b>	
<b>Deceased Person</b>	
<b>Address</b> (single)	
<b>Address</b> (multiple)	
<b>EDA Phones</b> (Directory Assistance) (single)	
<b>EDA Phones</b> (Directory Assistance) (multiple)	
<b>Waterfall Phones</b> - Directory Assistance Match, Address and Name Variations, Co-Residents, Phones Plus & Relatives; Add-ons Possible Relocation, Neighbors & People at Work (single)	
<b>Waterfall Phones</b> - Directory Assistance Match, Address and Name Variations, Co-Residents, Phones Plus & Relatives; Add-ons Possible Relocation, Neighbors & People at Work (multiple)	
<b>Address and Phones</b> (single)	
<b>Address and Phones</b> (multiple)	
<b>Address and/or Phone Dedupe</b> (per input) (single)	
<b>Address and/or Phone Dedupe</b> (per input) (multiple)	
<b>Phones Plus</b>	
<b>Real Time Phone Search</b>	
<b>Real Time Motor Vehicle Registrations</b>	
<b>Property</b> - Add Up to Five Properties owned by the subject	
<b>Consumer InstantID</b>	
<b>Consumer InstantID with Fraud Defender</b>	
<b>Consumer InstantID with Red Flags Rule</b>	
<b>Business InstantID</b>	

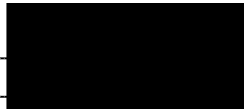

**Business InstantID with Fraud Defender**

Multiple = 2 or more phones/addresses returned



**SCHEDULE A**  
**Accurint for Law Enforcement Plus**  
**(Per User Subscription)**

Agency (Customer) Name: Metropolitan Police Department - SOCC  
 Billgroup #: ACC-1227390  
 LN Account Manager: Steve P. Hecht

This Schedule A sets forth additional or amended terms and conditions for the use of the Accurint for Law Enforcement Plus services ("LN Services"), as set forth in the services agreement between Customer and LN or LN's affiliate(s) for the LN Services ("Agreement"), to which this Schedule A is incorporated by reference. The LN Services herein shall be provided by LexisNexis Risk Solutions FL Inc. ("LN"). Customer acknowledges that the services provided under this Schedule A are non-FCRA services and are not "consumer reports" within the meaning of the FCRA and Customer agrees not to use such reports in any manner that would cause them to be characterized as "consumer reports".

**1. SCHEDULE A TERM**

The term of this Schedule A will be 12 months beginning 10/1/2014 ("Initial Term"), and shall automatically renew for additional periods of twelve (12) months ("Renewal Term"), unless written notice of termination is provided to either party at least sixty (60) days prior to the expiration of the Initial Term or any Renewal Term. If an account is activated after the first day of a calendar month, charges will not be pro-rated.

**2. FEES**

**2.1 User Fees:** The following table (the "Price Table") describes the agreed upon user fees (the "User Fees"):

<b>PRICE TABLE</b>		
<b>Monthly Minimum Users:</b>		<b>13</b>
<b>Standard Features Fee:</b>		<b>\$93.00</b>
<b>Premium Features Fee:</b>	Real Time Phone Search Virtual Identity Search & Report	<b>\$0.00</b>
<b>Total Monthly User Fees (per user):</b>		<b>\$93.00</b>
<b>Total Monthly Minimum Amount:</b>		<b>\$1,209.00</b>

All of the searches and reports included in the Price Schedule are referred to as the "Features". The User Fees include unlimited access to all Features, excluding those Features identified in Section 2.2. User Fees shall be due each month for: (i) any user ID upon which any search occurs during a calendar month; and (ii) any user ID activated on Customer's account which was not used to perform any searches and is not suspended or terminated by the close of business on the last day of such month. At the end of each twelve-month period User Fees will be increased 0%.

**2.2 Transactional Fees:** Unless otherwise selected in the Price Table, the following Features shall be charged a transactional fee (the "Transactional Fees") as specified in the attached Price Schedule: Aerial Imaging, American Board of Medical Specialties Search and Report, Bankruptcy Documents, Canadian Phones, Comprehensive Healthcare Business Report, Comprehensive Healthcare Provider Report, Court Search Wizard, D&B Search, DE Corp Search and Report, Email Search, MVR Reports, National Motor Vehicle Accident Search & Report, Online Batch Services, Property Deed Image, Provider Sanction Search and Report, Provider Search and Report, Real Time MVR, Real Time Person Search, Real Time Phone Search, Sexual Offender Alerts, Virtual Identity Search & Report, and XML. Features with Transactional Fees will be disabled when account is set up. Please contact your account manager at any point to have these features with Transactional Fees enabled.

**2.3 Payment Amount:** Customer shall pay to LN each month the greater of (i) total User Fees and applicable Transactional Fees or (ii) the total monthly minimum amount(s) as specified in the Price Table.

**3. EXPIRATION**

Unless otherwise accepted by LN, the terms herein are valid if the Schedule A is signed by the Customer and received by LN on or before 10/9/2014.

**4. CONFIDENTIAL INFORMATION**

This Schedule A contains the confidential pricing information of LN. Customer acknowledges that the disclosure of such pricing information could cause competitive harm to LN, and as such, Customer agrees to maintain Schedule A in trust and confidence and take reasonable precautions against such disclosure to any third party.

**AGREED TO AND ACCEPTED BY: Metropolitan Police Department - SOCC**

Signed: Ralph G. Ennis  
Name: Ralph G. Ennis  
Title: Commander  
Date: 10/27/14

# Accurint for Law Enforcement PLUS

Plan 44

Pricing is per hit unless otherwise indicated.

All searches/reports with a price of \$0.00 are considered "Standard Features" and are included in Subscription plan.

PRICE SCHEDULE (Subscription)	
FEATURE	PRICE
ACCURINT MAPPING (Charged per layer)	
ADVANCED PERSON SEARCH	
ADVANCED SEXUAL OFFENDER SEARCH	
AERIAL IMAGING	
BANKRUPTCIES, LIENS & JUDGMENTS SEARCH (Charged per search)	
BANKRUPTCY SEARCH (Charged per search)	
Bankruptcy Report	
BASIC LOOKUP SEARCH (Directory Assistance)	
BOOLEAN SEARCH	
BUSINESS SEARCH	
CASE AUDIT COMPLIANCE	
CASE CONNECT DECONFLICTION ALERTS	
CIVIL COURTS SEARCH - State (Report Included) (Charged per search)	
CONCEALED WEAPONS PERMIT SEARCH	
CORPORATE FILINGS SEARCH (Report included except in Delaware)	
DEA CONTROLLED SUBSTANCES LICENSE SEARCH	
DEATH RECORDS SEARCH (Charged per search)	
Death Records Report (Charged per search)	
CRIMINAL RECORDS SEARCH	
CRIMINAL RECORDS REPORT	
DRIVERS LICENSE SEARCH	
E-MAIL SEARCH	
FAA AIRCRAFT SEARCH (Report Included)	
FAA CERTIFICATIONS SEARCH (Report Included)	
FIREARMS & EXPLOSIVES LICENSE SEARCH	
FORECLOSURES SEARCH (Report Included)	
HUNTING/FISHING LICENSE SEARCH	
INTERNET DOMAIN NAME SEARCH	
LIENS & JUDGMENTS SEARCH (Charged per search)	
LINEUP	
MARRIAGES / DIVORCES SEARCH	
MOTOR VEHICLES SEARCH	
Motor Vehicles Report	
NATIONAL MOTOR VEHICLE ACCIDENT SEARCH & REPORT	
NATIONAL UCC FILINGS SEARCH (Report Included)	
OFFICIAL RECORDS SEARCH (Report Included)	
PEOPLE AT WORK SEARCH	
PEOPLE IN THE NEWS	

<b>PERSON ALERTS MONITORING</b> (Monthly Monitoring Transactions Per Account) (Alerts charged at regular price)
1 - 50
51 - 250
251 - 500
501 - 1,000
1,001 - 5,000
5,001 - 25,000
25,001 - 100,000
<b>PERSON SEARCH</b>
<b>PHONES PLUS SEARCH</b>
<b>PROFESSIONAL LICENSE SEARCH</b> (Charged per search)
<b>PROPERTY ASSESSMENT SEARCH</b>
Property Assessment Report
<b>PROPERTY DEED SEARCH</b>
Property Deed Report (excluding Deed Image)
<b>REAL TIME MOTOR VEHICLE REGISTRATIONS</b> (Charged per search)
<b>REAL TIME PHONE SEARCH</b>
<b>RELAVINT PLUS LINK ANALYSIS</b> (Per Diagram)
<b>REVERSE LOOKUP SEARCH</b> (Reverse Directory)
<b>SEXUAL OFFENDER SEARCH</b> (Report Included) (Charged per search)
<b>VIRTUAL IDENTITY SEARCH &amp; REPORT</b>
<b>WATERCRAFT SEARCH</b>
Watercraft Report
<b>WILDCARD SEARCH</b>
<b>WORKPLACE LOCATOR</b> (Not discounted)
<b>REPORTS</b>
<b>ASSET REPORT:</b> Property Deeds & Assessments, Vehicle Registrations, Watercraft, FAA Pilots, FAA Aircraft and UCC Filings.
<b>AUTOMATED VALUATION MODEL (AVM) REPORT</b>
<b>FINDER REPORT:</b> Address Summary, Others using SSN, Date/Location where SSN issued, Phone Summary, Current Listed Phones, Unverified phones with Type and Date Indicators, Current Neighbor Phones, Possible Relative Phones (2 Degrees), Possible Associate Phones, Phones at Historical Addresses, Bankruptcy Filings and Corporate Affiliations.
<b>RELATIVES, NEIGHBORS &amp; ASSOCIATES REPORT</b>
<b>COMPREHENSIVE ADDRESS REPORT</b> (Base Report Features: Current and Previous Residents and Phones at Address)
<b>Additional Report Options:</b>
Bankruptcy (Charged per search)
Businesses at Address
Concealed Weapons Permit Search
Criminal Records Search (Charged per search)
Criminal Records Report
Driver Licenses at Address
Hunting/Fishing License Search
Liens and Judgments (Charged per search)
Motor Vehicles Registered at Address

Neighborhood Profile (2010 Census)
Neighbors at Address
Property Ownership Current / Previous
Sexual Offenders Search (Report Included) (Charged per search)
<b>COMPREHENSIVE BUSINESS REPORT</b> (Base Report: Alternative Identities and Other Businesses at Address)
<b>Additional Report Options:</b>
Associated Businesses
Associated People
Bankruptcy (Charged per search)
Business Registrations
Corporation Filings
Dun & Bradstreet Records (Not Discounted)
Internet Domain Names
Liens and Judgments (Charged per search)
Motor Vehicles
Properties
UCC Filings
<b>CUSTOM COMPREHENSIVE REPORT</b> (Base Report Features: Others Using Same SSN, Date and Location where SSN Issued, Company Header, Address Summary, Possible Education, Comprehensive Report Summary)
<b>Additional Report Options:</b>
Associates
Bankruptcy (Charged per search)
Criminal Records (Charged per search)
DEA Controlled Substances License Search
Driver Licenses Information
Email Search
Federal Firearms & Explosives License Search
Liens and Judgments (Charged per search)
Motor Vehicles Registration (Watercraft & Boat Trailers included)
National Motor Vehicle Accident Search & Report
Neighborhood Profile (2010 Census)
Neighbors (Up to 6 Neighbors at 10 Different Addresses)
People at Work
Phones Plus
Professional Licenses (Charged per search)
Property
Relatives (Per Degree of Separation; Up to 3 Degrees)
Sexual Offenses (Charged per search)
Supplemental Data Sources (Charged per search)
UCC Filings
<b>ONLINE BATCH</b>
<b>BATCH PERSON SEARCH</b>
<b>BATCH TELEPHONE</b>



## Accurint for Law Enforcement

(Plan 44)

Updated 6/20/2014

Pricing is per hit unless otherwise indicated

All searches/reports with a price of \$0.00 are considered "Standard Features" and are included in Subscription plan.

PRICE SCHEDULE (Subscription)	
FEATURE	PRICE
ADVANCED PERSON SEARCH	
AMERICAN BOARD OF MEDICAL SPECIALTIES SEARCH	
AMERICAN BOARD OF MEDICAL SPECIALTIES REPORT	
ASSOCIATES ("NEXT STEPS")	
BANKRUPTCY SEARCH (Charged per search)	
Bankruptcy Report	
Bankruptcy Dockets (\$0.50 for first 5 pages & \$0.20 per page thereafter)	
Bankruptcy Documents (per page, up to max charge of \$6 per document)	
BANKRUPTCIES, LIENS & JUDGMENTS SEARCH (Charged per search)	
BASIC LOOKUP SEARCH (Directory Assistance)	
BOOLEAN SEARCH	
BUSINESS CREDIT SEARCH	
Business Credit Report	
BUSINESS SEARCH	
BUSINESSES IN THE NEWS SEARCH (Not discounted)	
CANADIAN PHONES	
CASE AUDIT COMPLIANCE	
CASE CONNECT DECONFLICTION ALERTS	
CIVIL COURTS SEARCH (Report Included) (Charged per search)	
CLIA SEARCH	
CONCEALED WEAPONS PERMIT SEARCH	
CORPORATION FILINGS SEARCH (Report included except in Delaware)	
COURT SEARCH WIZARD (Additional fees may apply; orders are non-refundable) (not discounted)	
County Civil Lower & Upper Court - 7 Year	
County Civil Lower & Upper Court - 10 Year	
County Criminal - 7 Year	
County Criminal - 10 Year	
Federal Division Civil - 7 Year	
Federal Division Civil - 10 Year	
Federal Division Criminal - 7 Year	
Federal Division Criminal - 10 Year	
Statewide Criminal	
<i>CREDIT REPORT (Employment Purpose only) - Single (FCRA)</i>	
<i>CREDIT REPORT (Employment Purpose only) - BiMerge (FCRA)</i>	
<i>CREDIT REPORT (Employment Purpose only) - TriMerge (FCRA)</i>	
CRIMINAL RECORDS SEARCH (Charged per search)	
Criminal Records Report	

<b>DEA CONTROLLED SUBSTANCES LICENSE SEARCH</b>
<b>DEATH RECORDS SEARCH (Charged per search)</b>
Death Records Report
<b>DELAWARE CORPORATION SEARCH (Not discounted)</b>
Delaware Corporation Report (Not discounted)
<b>DRIVER LICENSES SEARCH</b>
<b>DUN &amp; BRADSTREET (D&amp;B) SEARCH</b>
Dun & Bradstreet (D&B) Report (Not discounted)
<b>E-MAIL SEARCH</b>
<b>FAA AIRCRAFT SEARCH (Report Included)</b>
<b>FAA PILOT SEARCH (Report Included)</b>
<b>FEDERAL FIREARMS &amp; EXPLOSIVES LICENSE SEARCH</b>
<b>FEDERAL EMPLOYER ID NUMBERS (FEIN)</b>
<b>FICTITIOUS BUSINESS NAME SEARCH</b>
<b>FORECLOSURES SEARCH (Report Included)</b>
<b>HUNTING/FISHING LICENSE SEARCH</b>
<b>INTERNET DOMAIN NAME SEARCH</b>
<b>LIENS &amp; JUDGMENTS SEARCH (Charged per search)</b>
Liens & Judgments Report
<b>MARRIAGES/DIVORCES SEARCH</b>
<b>MOTOR VEHICLES SEARCH</b>
Motor Vehicles Report
<b>MVR REPORTS (DRIVING RECORDS) (Charged per search) (Not discounted)</b>
Alabama 3-year
Delaware
Florida 3-year
Florida 7-year
Illinois
Indiana 7-year
Iowa
Kansas
Maine 3-year
Minnesota 5-year
Mississippi 3-year
Nebraska 5-year
North Carolina 7-year
Rhode Island 3-year
South Carolina 3-year
Tennessee 5-year
Utah 3-year
Vermont 3-year
West Virginia 7-year
<b>MVR WILDCARD SEARCH</b>
<b>NATIONAL MOTOR VEHICLE ACCIDENT SEARCH &amp; REPORT</b>
<b>NATIONAL UCC FILINGS SEARCH (Report Included)</b>

NCPDP (National Council for Prescription Drug Programs) Search (Charged per search)
NCPDP (National Council for Prescription Drug Programs) Report (Charged per search)
NEIGHBORS ("NEXT STEPS") (Not discounted)
NPI SEARCH
NPI Report
OFFICIAL RECORDS SEARCH (Report Included)
PASSPORT VALIDATION (Charged per search)
PATRIOT ACT SEARCH (Charged per search)
PEOPLE AT WORK SEARCH
PEOPLE IN THE NEWS SEARCH (Not discounted)
PERSON ALERTS MONITORING (Monthly Monitoring Transactions Per Account) (Alerts charge
1 - 50
51 - 250
251 - 500
501 - 1,000
1,001 - 5,000
5,001 - 25,000
25,001 - 100,000
PERSON SEARCH
PHONES PLUS SEARCH
PROFESSIONAL LICENSES SEARCH (Charged per search)
PROPERTY ASSESSMENTS SEARCH
Property Assessments Report
PROPERTY DEEDS SEARCH
Property Deeds Report (excluding Deed Image)
Property Deeds Image (addl charge when ordered within Property Reports) (Not discounted)
PROPERTY SEARCH (Property Assessments, Deeds & Mortgages)
Property Report (Property Assessments, Deeds & Mortgages excluding Deed Image)
PROVIDER SEARCH
Provider Report
PROVIDER SANCTION SEARCH (Charged per search)
Provider Sanction Report
REAL TIME MOTOR VEHICLE REGISTRATIONS (Charged per search)
REAL TIME PERSON SEARCH (Charged per search)
REAL TIME PHONE SEARCH
RELATIVES ("NEXT STEPS")
RELATIVES, NEIGHBORS & ASSOCIATES ("NEXT STEPS")
RELAVINT VISUAL LINK ANALYSIS (Per Diagram) (Not discounted)
REVERSE LOOKUP SEARCH (Reverse Directory)
SATELLITE IMAGE SEARCH
SEXUAL OFFENDERS SEARCH (Report Included) (Charged per search)
VIRTUAL IDENTITY SEARCH & REPORT
VOTER REGISTRATION SEARCH
WATERCRAFT SEARCH
Watercraft Report

<b>WORKPLACE LOCATOR</b> (Not discounted)
<b>REPORTS</b>
<b>ASSET REPORT:</b> Property Deeds & Assessments, Vehicle Registrations, Watercraft, FAA Pilots, FAA Aircraft and UCC Filings.
<b>AUTOMATED VALUATION MODEL (AVM) REPORT</b>
<b>BUSINESS LINK REPORT</b>
<b>COMPREHENSIVE REPORT (Best Value):</b> Summary Report, Associates, Bankruptcy, Concealed Weapons Permits, Criminal Records, DEA Controlled Substances License Search, Driver's Licenses, FAA Aircraft, FAA Pilots, Federal Firearms & Explosives License Search, National Motor Vehicle Accident Search & Report, Hunting / Fishing Permits, Liens & Judgments, Neighbors, People at Work, Phones Plus, Possible Education, Professional Licenses, Property, Relatives (3 Degrees), Sexual Offenders, UCC Filings, Vehicle Registrations, Voter Registration and Watercraft.
<b>FINDER REPORT:</b> Address Summary, Others using SSN, Date/Location where SSN issued, Phone Summary, Current Listed Phones, Unverified phones with Type and Date Indicators, Current Neighbor Phones, Possible Relative Phones (2 Degrees), Possible Associate Phones, Phones at Historical Addresses, Bankruptcy Filings and Corporate Affiliations.
<b>SUMMARY REPORT:</b> Address Summary, Others using SSN, Date/Location where SSN issued, Census Data, Bankruptcy Indicator, Property Indicator and Corporate Affiliations Indicator.
<b>COMPREHENSIVE ADDRESS REPORT</b> (Base Report Features: Current and Previous Residents and Phones at Address)
<b>Additional Report Options:</b>
Bankruptcy (Charged per search)
Businesses at Address
Concealed Weapons Permit Search
Criminal Records Search (Charged per search)
Criminal Records Report
Driver Licenses at Address
Hunting/Fishing License Search
Liens and Judgments (Charged per search)
Motor Vehicles Registered at Address
Neighborhood Profile (2010 Census)
Neighbors at Address
Property Ownership Current / Previous
Sexual Offenders Search (Report Included) (Charged per search)
<b>COMPREHENSIVE BUSINESS REPORT</b> (Base Report Features: Name, Address and Phone Variations, Parent Company, Id Numbers and Industry Information)
<b>Additional Report Options:</b>
Associated Businesses
Associated People
Bankruptcy (Charged per search)
Business Registrations
Corporation Filings
Dun & Bradstreet Records (Not Discounted)
FAA Aircraft
Internet Domain Names
IRS 5500
Liens and Judgments (Charged per search)

Motor Vehicles
Properties
UCC Filings
Watercraft
<b>CUSTOM COMPREHENSIVE REPORT</b> (Base Report Features: Others Using Same SSN, Date and Location where SSN Issued, Company Header, Address Summary, Possible Education, Comprehensive Report Summary)
<b>Additional Report Options:</b>
Associates
Bankruptcy (Charged per search)
Criminal Records (Charged per search)
DEA Controlled Substances License Search
Driver Licenses Information
Email Search
Federal Firearms & Explosives License Search
Liens and Judgments (Charged per search)
Motor Vehicle(s) Registration (Watercraft & Boat Trailers included)
National Motor Vehicle Accident Search & Report
Neighborhood Profile (2010 Census)
Neighbors (Up to 6 Neighbors at 10 Different Addresses)
People at Work
Phones Plus
Professional Licenses (Charged per search)
Properties
Relatives (Per Degree of Separation; Up to 3 Degrees)
Sexual Offenses (Charged per search)
Supplemental Data Sources (Charged per search)
UCC Filings
<b>FLAT RATE COMPREHENSIVE HEALTHCARE BUSINESS REPORT</b> (includes Base Report Features and Additional Report Options listed below)
<b>COMPREHENSIVE HEALTHCARE BUSINESS REPORT</b> (Base Report Features: Name, Address and Phone Variations; Parent Company, ID Numbers and Industry Information)
<b>Additional Report Options:</b>
Associated Businesses
Associated People
Bankruptcy (Charged per search)
Business Phone Matches
Business Registrations
Corporation Filings
Dun & Bradstreet Records (Not Discounted)
FAA Aircraft
Internet Domain Names
IRS 5500
Liens and Judgments (Charged per search)
Motor Vehicles
Properties

Sanctions
UCC Filings
Verification
Watercraft
<b>FLAT RATE COMPREHENSIVE HEALTHCARE PROVIDER REPORT</b> (includes Base Report Features and Additional Report Options listed below)
<b>COMPREHENSIVE HEALTHCARE PROVIDER REPORT</b> (Base Report Features: Gender, Date of Birth, Social Security Number, Tax ID(s) UPIN and NPI number)
<b>Additional Report Options:</b>
Additional Deceased Data Sources
Associates
Bankruptcy (Charged per search) (Not discounted)
Business Address Summary
Business Affiliations
Business Phone Matches
DEA Licenses
Degrees
Education
Group Affiliations
GSA Sanctions (Charged per search)
Hospital Affiliations
Liens and Judgments (Charged per search)
Medical Licenses (Charged per search)
Possible Criminal Records (Charged Per Search)
Professional Licenses (Charged per search)
Sanctions (Disciplinary) (Charged per search)
Sexual Offenses (Charged Per Search)
Specialties
Verification
<b>ONLINE BATCH</b>
<b>Advanced Person Search</b>
<b>Deceased Person</b>
<b>Address</b> (single)
<b>Address</b> (multiple)
<b>EDA Phones</b> (Directory Assistance) (single)
<b>EDA Phones</b> (Directory Assistance) (multiple)
<b>Waterfall Phones</b> - Directory Assistance Match, Address and Name Variations, Co-Residents, Phones Plus & Relatives; Add-ons Possible Relocation, Neighbors & People at Work (single)
<b>Waterfall Phones</b> - Directory Assistance Match, Address and Name Variations, Co-Residents, Phones Plus & Relatives; Add-ons Possible Relocation, Neighbors & People at Work (multiple)
<b>Address and Phones</b> (single)
<b>Address and Phones</b> (multiple)
<b>Address and/or Phone Dedupe</b> (per input) (single)
<b>Address and/or Phone Dedupe</b> (per input) (multiple)
<b>Phones Plus</b>
<b>Real Time Phone Search</b>
<b>Real Time Motor Vehicle Registrations</b>

Property - Add Up to Five Properties owned by the subject	
Consumer InstantID	
Consumer InstantID with Fraud Defender	
Consumer InstantID with Red Flags Rule	
Business InstantID	
Business InstantID with Fraud Defender	
Multiple = 2 or more phones/addresses returned	

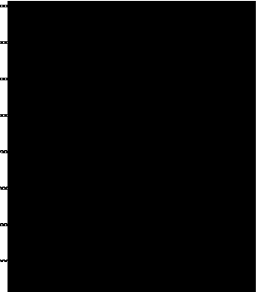

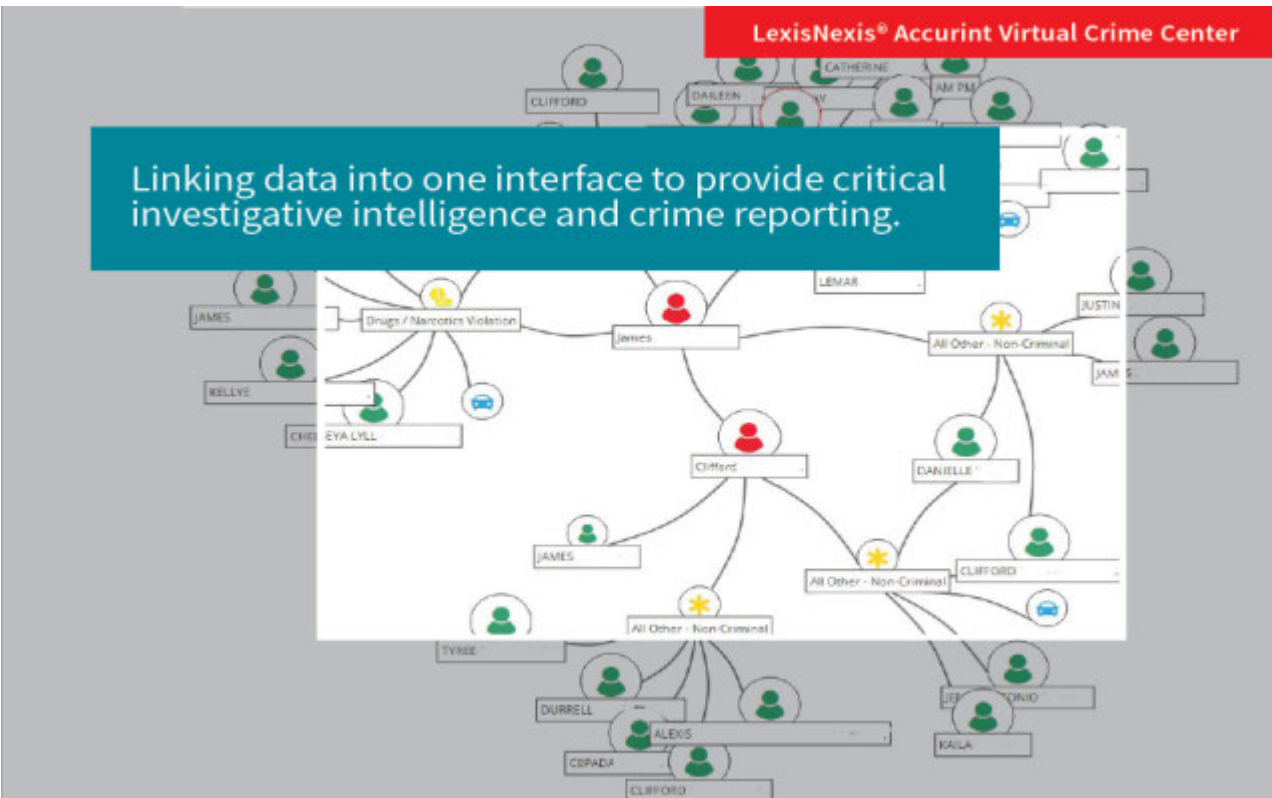

## Proposal of Accurant Virtual Crime Center for Metropolitan Police Department – District of Columbia

April 17, 2017

Submitted by:

Maggie LaSelle

Government Sales Executive

202.450.7642

[Maggie.LaSelle@LexisNexisRisk.com](mailto:Maggie.LaSelle@LexisNexisRisk.com)

Prepared For:

Inspector Delgado



[Edward.Delgado@DC.gov](mailto:Edward.Delgado@DC.gov)



This document includes data that shall not be disclosed outside the Metropolitan Police Department – District of Columbia (“MPDC”) or any other department necessary to process an order, and shall not be duplicated, used, or disclosed, in whole or in part, for any purpose other than to evaluate this document. If, however, a contract is awarded to this offeror as a result of, or in connection with, the submission of this data, the IRS shall have the right to duplicate, use, or disclose the data to the extent provided in the resulting contract. The entire document shall be subject to the restrictions contained herein. In addition, this data is exempt from disclosure pursuant to the Freedom of Information Act, 5 U.S.C. 522(b)(3) and (4). LexisNexis and the Knowledge Burst logo are trademarks of RELX Inc. Properties, used under license. © 2017 LexisNexis, a division of RELX Inc. All rights reserved.



# Pricing for Accurint Virtual Crime Center

Pricing for:

## Metropolitan Police Department - District of Columbia ("MPDC")

(3,301 Sworn Officers)

Minimum 1-year agreement, with up to 4 option years

Total Price	

**Included in the Subscription:**

- Enterprise access to Accurint Virtual Crime Center
- Enterprise access to Accurint for Law Enforcement (LE), Accurint for LE+ and Accurint for Mobile
- Enterprise access to Accurint Crime Analysis
- Crime Events from RMS Interface
- CAD/CFS Data
- Offender Data
- Crash Data
- LPR Data
- ShotSpotter Data
- Community Crime Map (FKA Raidsonline.com)

Item	Annual Cost
<b>Accurint Virtual Crime Center</b> (unlimited ID's & usage)	
<b>Accurint Crime Analysis</b> (unlimited ID's & usage)	
Interfaces: RMS, CAD/CFS, Offender, Crash, LPR, ShotSpotter	
Accurint Crime Analysis training	
<b>Accurint LE, Accurint LE+, and Accurint Mobile</b> (unlimited ID's & usage)	
<b>Community Crime Map</b>	
<b>Enterprise Total Annual Cost for Base Year:</b>	
<b>Current Contracts:</b>	
<b>Accurint LE:</b> User Minimum of 20 IDs (1570195)	
<b>Accurint LE:</b> User Minimum of 13 IDs (1227390)	
<b>Accurint LE:</b> User Minimum of 2 IDs (1453904)	
<b>Total Current Contracts:</b>	
<b>Total Additional Cost:</b>	

*Use or disclosure of data contained on this sheet is subject to the restriction on the title page of this proposal.*

# LexisNexis Virtual Crime Center

Accurint Virtual Crime Center is a next generation policing platform used for COMPSTAT, Analytics, Crime Analysis and Investigations. This solution links billions of public records to agency-provided data in a cross-jurisdictional data exchange to provide law enforcement with unprecedented visibility into crime in their own jurisdiction and around the country. Linking across data types delivers a more comprehensive view into an identity, helping law enforcement to target investigations, identify patterns and predict upcoming events, and deploy resources more efficiently.



## **Criminals have no boundaries.**

Accurint Virtual Crime Center will provide agencies with a view beyond their own jurisdictions into regional and nationwide crime data. Each year, about 12% of the population moves, a statistic that is even higher for young adults. To predict and solve crime patterns, agencies need visibility not just to the jurisdiction next door, but across the country. The ability to view information such as crime incident data, CAD, offender data, crash data and license plate readers in the same place will assist in resolving and preventing crimes in a timely manner.

## **Finding the “who” in an investigation.**

Uncovering and locating key individuals is vastly simplified through Accurint Virtual Crime Center. By adding our proprietary linking technology, LexID®, to agency data, agencies will have crossjurisdictional agency data linked to identity information from over 10,000 sources. This gives your law enforcement agency the ability to disambiguate RMS records, find nonobvious connections, and generate leads with one search.

**Flexible views for all users within an agency.** Accurint Virtual Crime Center allows users to design dashboards for their role within MPDC. Whether a user is a part of a command staff, supervisor, investigator or analyst, they will have the ability to search across all MPDC’s agency data, 500+ other agencies nationwide, and the LexisNexis public records information while using the same predictive policing capabilities from Accurint Crime Analysis. Accurint Virtual Crime Center will replace multiple tools agencies currently use for public records, data analytics and social media, allowing all members of the agency to be more efficient across all cases through strong data analytics.

*Use or disclosure of data contained on this sheet is subject to the restriction on the title page of this proposal.*

# LexisNexis Virtual Crime Center



## Agency Data Linked with Public Records

Cross-jurisdictional agency data linked to identity information from over 10,000 sources using LexID



## National Map of Crime

Agency data from across the country including:

- Crime Incident data
- CAD
- Offender Data
- Crash Data
- License Plate Reader



## Data Analytics for Entire Agency

Custom dashboards for analysts, command staff, patrol and investigators

- Industry leading Visual Analytics
- Predictive Policing tools



## Accurant Virtual Crime Center

People, Places, Vehicles PRE-LINKED

- Complete picture of an Identity, Location or Vehicle
- Lead Generation

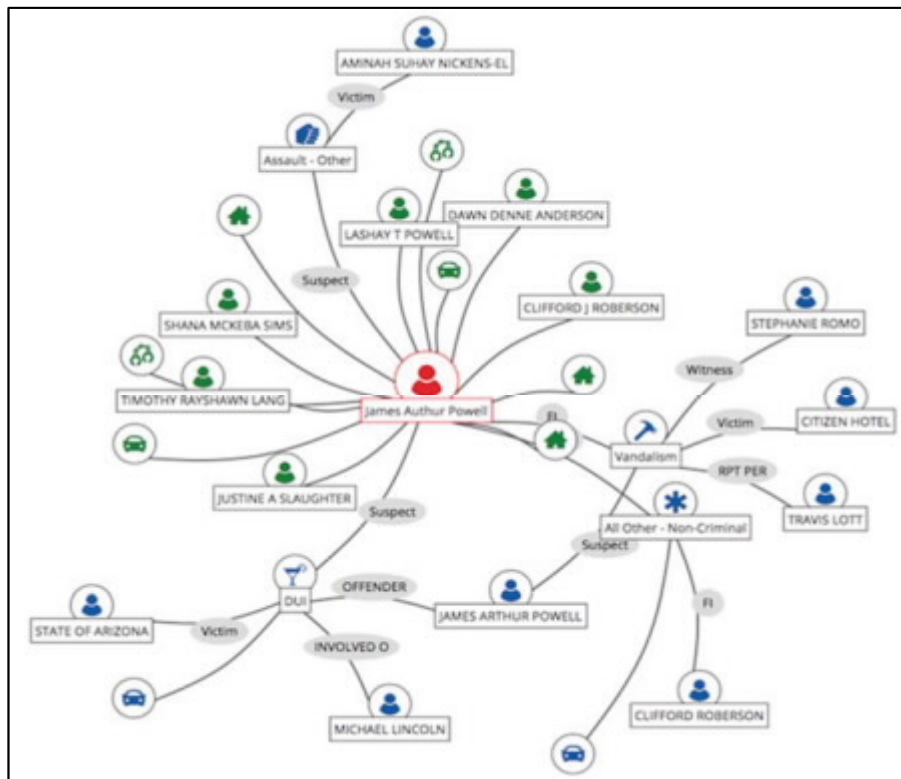

# Accurint for Law Enforcement

Accurint for Law Enforcement (ALE) offers cutting-edge investigative technology that expedites the identification of people and their assets, addresses, relatives and business associates by providing instant access to a comprehensive database of public records that would ordinarily take days to collect. As an Internet-based or software product, it was developed by experienced law enforcement professionals to enable agencies to locate suspects, find missing children and quickly solve cases.

With ALE users can:

- Locate people and discover associations
- Investigate businesses
- Uncover assets
- Visualize complex non-obvious relationships
- Verify and uncover derogatory information regarding beneficiaries/recipients and providers



The LexisNexis data repository is the most comprehensive on the market – containing 65 billion records. LexisNexis includes data from more than 10,000 current and historical sources including more than 2.5 million new records every day. Combined, this equates to over 728 million unique identities, or approximately 300% more than any other vendor.

# Accurint for Law Enforcement

This vast data collection will supply responses for MPDC's investigative inquiries. LexisNexis refines, links, and fuses data using high-performance computing technology, patented algorithms, and precise analysis to deliver a single, consolidated view of each unique identity in our database with a 99.9% confidence level.

ALE's powerful reporting feature explores the connections between individuals, relatives, associates and businesses. Short and comprehensive reports are available through ALE. Report types include: assets, address, business, bankruptcy, civil courts, criminal records, death records, liens & judgments, property assessment, property deed, watercraft, summary report, finder report, and comprehensive report. Users may also customize reports to include specific types of information. MPDC can also tap into a variety of news sources via ALE.

Users can access ALE through the desktop client or a user-friendly web application. Users can also choose mobile access and put the power of public records to work in the field too.

## A Snapshot of Available LexisNexis Databases

### Selected areas covered by LexisNexis data:



### 45+ billion public and proprietary records of current and historical information on:

- People
- Addresses & Address Type
- Death Records
- AKAs & Alternative Names
- Deeds & Mortgages
- Utility & Resident Services Files
- Relatives & Associates
- Real Property Assessments
- Social Security Numbers (SSN)
- Phones (landline, cell, VoIP)
- Drivers Licenses
- Businesses
- E-Mail Addresses
- Vehicle Records
- Voter Registrations

### Selected highlights of the breadth and depth of LexisNexis data:

- **9.4 billion unique name/address combinations** that we map to hundreds of millions of unique identities by cross-linking data, removing deceased persons, etc.
- Nationwide SSA death records for **153 million individuals**, supplemented by from individual state death repositories
- More than a billion current and historical residential, business, and combined-use phone numbers, including **705 million phone numbers not currently found in Electronic Directory Assistance**.
- 4.3 billion records of past and present real property data covering **nearly 95%** of the U.S. population base.

*Use or disclosure of data contained on this sheet is subject to the restriction on the title page of this proposal.*

# Accurint for Law Enforcement

LexisNexis covers all states and more of the U.S. population by drawing upon an unrivaled public records collection that is compiled from a large and diverse array of sources. The LexisNexis public records collection covers dozens of categories and hundreds of jurisdictions.

ALE searches for public records information through full text and forms-based searching. Users may also drill down and browse for additional information within search results.

**Advanced Person Search**

Last Name First Name Middle Name

Include similar-sounding names  Strict Search  Include name variations

DOB SSN LexID

Street Address City State

ZIP Code Radius (miles) Date First Seen - Date Last Seen

Hide Additional Subject Information Fields

Driver License # Driver License State County Age Min - Age Max

Other Last Name Other City Other State Other State

Relative First Name Other Relative First Name

**Figure 2: ALE's Advance Person Search Screen.** This examples depicts even if a user has partial or missing information about an individual, researching is easy with ALE form-based searching technology.

## ALE's Advantages

ALE is a powerful investigative tool used by thousands of government agencies across the country, assisting them with enforcing laws and regulations, fighting fraud and providing citizen-centric services. We're proud of our relationship with the MPDC. By extending the MPDC's access to ALE, users won't lose time acclimating to a new solution. Instead, they can focus on their important work for MPDC without interruptions or distractions.

MPDC investigators can perform at their jobs more efficiently and effectively thanks to ALE's advanced data linking technology that instantly gathers and analyzes current, comprehensive and authoritative public records information.

# Accurint Crime Analysis

**Accurint Crime Analysis** is a secure, easy-to-use online investigative solution that leverages strong technology, robust analytics, and mapping and visual tools to identify and predict patterns of crime. Accurint Crime Analysis is an extended capability within Accurint LE that can be accessed through the “Analysis” tab. It provides access to regional and national crime data sharing and analysis for law enforcement agencies.

## Key Features

Accurint Crime Analysis provides analysts with access to a secured environment to map, analyze, and report crime data. The following figures are descriptions of a few commonly used features.

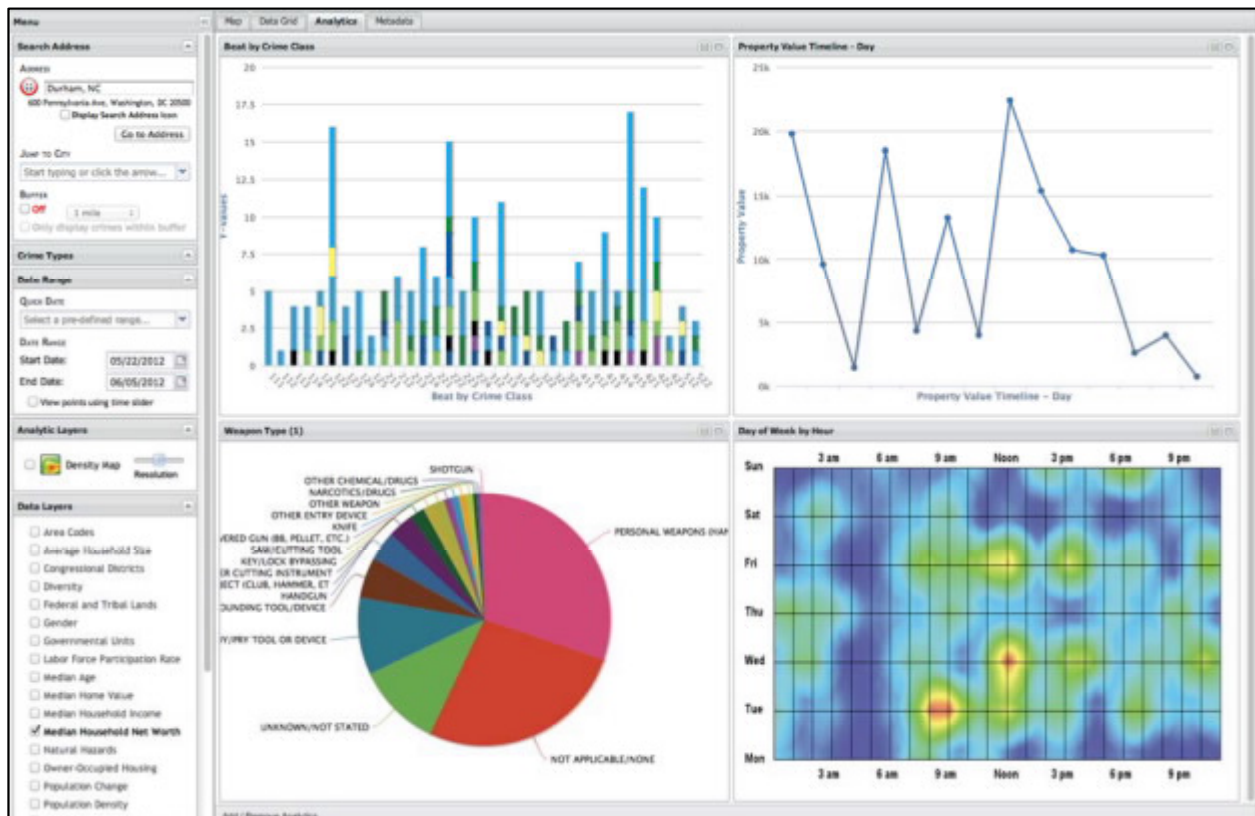

Figure 3: Analysts can view and analyze the data of greatest interest to their investigations.

# Accurint Crime Analysis

## Customized Analytical Dashboards

Meaningful graphs help users visualize crime patterns and trends across jurisdictional lines. Choose from over 200 analytic features that help users analyze nearly every aspect of their agency's data. Each user can have a custom dashboard layout with up to 25 dashboard modules in view at a time. Crime hotspot maps and custom predictive analytics can be created with one click against any data on the map, even data spanning multiple jurisdictions. Users can also download this robust regional data, including narratives, for further analysis.

## Robust Crime & CFS Data

The Accurint Crime Analysis system includes 100+ fields of Modus Operandi, Persons and Vehicle crime data related to each incident, including the incident's narrative. Available data includes:

- Crime Events (homicides, robberies, burglaries, fraud, arson, etc.)
- Computer Aided Dispatch (CAD) & Calls for Service (CFS) Data
- License Plate Reader (LPR) Data
- Crash Data
- Intelligence Data
- Offender Data
- ShotSpotter Data

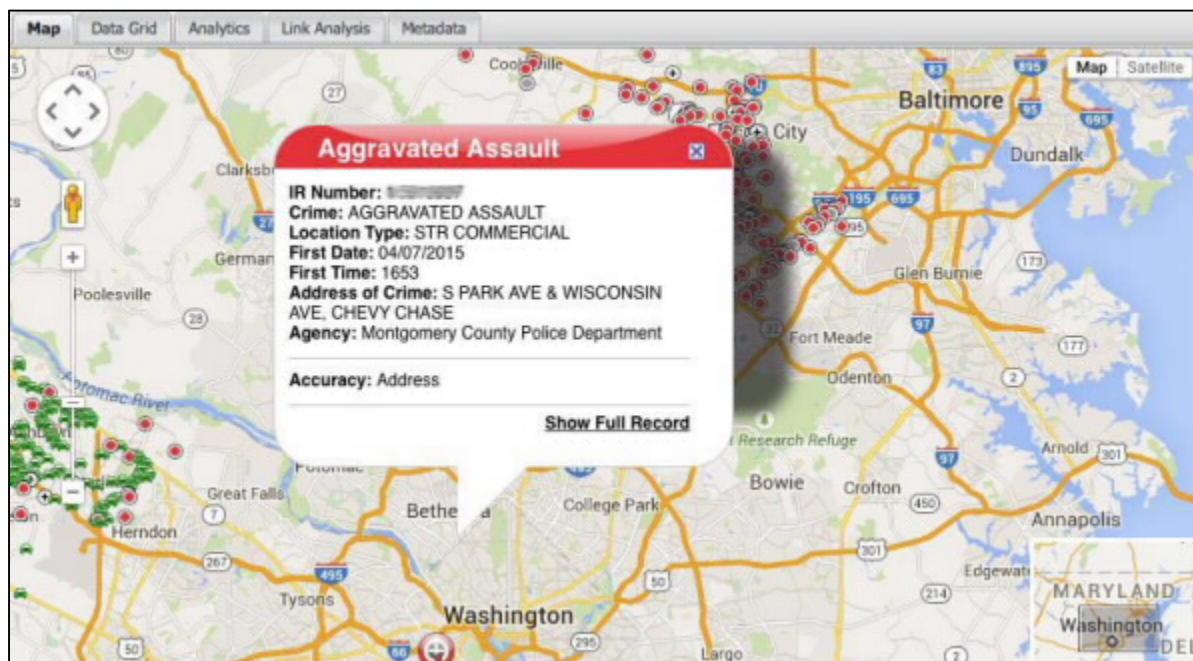

Figure 4: Quickly identify crimes/calls of interest and retrieve associated details.



# Accurint Crime Analysis

Multiple disparate data sources can be displayed concurrently alongside crime information. Users can view all of the information from an incident, including detailed offense information, suspect and victim descriptions, and descriptions of any vehicles related to the incident.

## **National Data Sharing**

Accurint Crime Analysis lets agencies view their own crime data alongside data from all participating agencies. Agencies have full control on what data is shared and can restrict access to certain crime types they do not want other agencies to have access to. Accurint Crime Analysis automatically geo-codes and analyzes crime data as it is imported into the system. Crime data is pushed from agency computers and cleaned to present a single, standardized format for use by agencies, without affecting the data integrity of the original data. Standardization of format in this manner supports improving data quality standards and promotes multi-agency collaboration.

## **Integrates with any RMS or CAD System**

Accurint Crime Analysis combines data from disparate data sources into a seamless, standardized data set that makes it easy to view, analyze, and share data. Accurint Crime Analysis is updated through an automated data feed that works with any type of source: Computer Aided Dispatch (CAD), Records Management Systems (RMS), License Plate Reader (LPR), vehicle collision, and other types of data. The extracted data is saved locally within your agency, then the data is pushed into the Accurint Crime Analysis system. No action is necessary on the part of the user. Accurint Crime Analysis is never directly connected to your CAD or RMS system.

The entire process is automated to reduce the need for IT support and to ensure that MPDC's data is always up-to-date in Accurint Crime Analysis. Once the process has been adapted to fit the needs of an agency, updating can be achieved either periodically or manually. If the user chooses periodic updates, they select the frequency (day(s) or week(s)) and the LexisNexis solution will automatically refresh the data as directed.

## **Offender Module**

The Accurint Crime Analysis Offender Module lets users view offender data from various sources over existing data such as Calls for Service and Events (crimes). Data types available in the Offender Module include Sex Offenders, Gang Members, Parolee/Probationers, Warrants, and Prolific Offenders. These sources of data are instrumental in suspect generation and identification.

# Accurint Crime Analysis

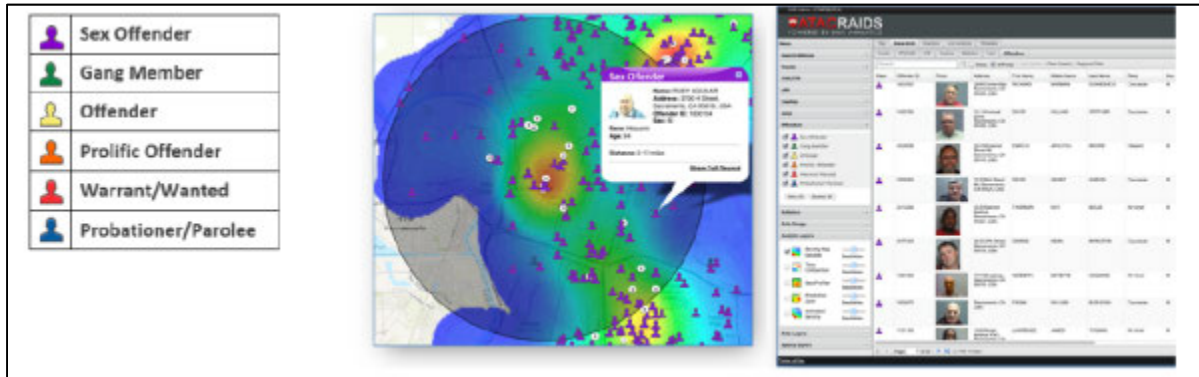

Figure 5: Quickly generate leads identify offenders using the ATACRAIDS Offender Module.

## Predictive Analytics & Geographic Profiling

Accurint Crime Analysis can predict future hot areas with Predictive Zones, the latest in predictive policing. Stop responding to where crime has happened and start deploying resources to where crime will likely happen. Powered by proprietary algorithms and perfected at the Department of Defense, Predictive Zones aim to put officers “in the right place at the right time.” Accurint Crime Analysis also supports Geographic Profiling (GP) – helping investigators prioritize areas where they should look for suspects. With Accurint Crime Analysis GP function, geographically profile any set of data to determine optimal areas to prioritize searches and investigative leads.

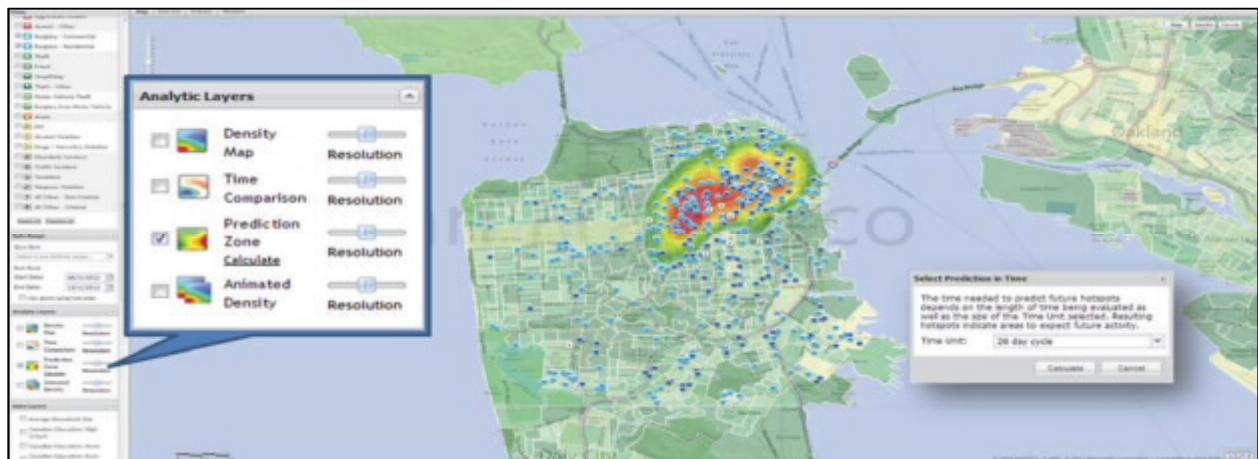
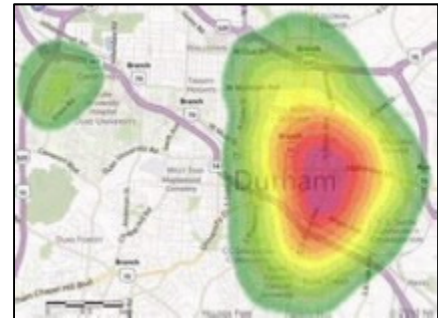

Figure 6: Use intuitive analytic layer functionality to pinpoint the events and trends that matter most.

# Accurint Crime Analysis

## Time Comparisons

The Time Comparison analytic shows how crime or calls have changed between two time periods. The red areas on a density map highlight where events have increased from the first to the second time period. Conversely, the blue areas show where events have decreased. The Time Comparison maps allow agencies to discover temporal trends within any set of data. For instance, this analytic can be used to evaluate whether an initiative is working to decrease crime while measuring any resulting displacement.

## Translation Services

Using software, our Translation Service copies selected data from an agency's system and pushes it to a local Analytical Warehouse and/or to the secured web-based RAIDS Warehouse. Data is automatically extracted from the data source, converted to literal values, cleaned and analyzed. This service includes:

- Installation of the Translation Software on the import server or workstation.
- Creation of a custom data extract that automatically extracts data from the selected data source(s).
- Configuration of lookup tables that convert code values to literal values for more efficient analysis.
- Configuration of data cleaning and processing to improve data quality.
- Scheduling and automation of translation to improve data standardization and save time.

Translated data is compatible with Accurint Crime Analysis, Microsoft Access, Microsoft Excel, GIS programs and other applications. This service is completed via remote-access by database administrators.

# Accurint Crime Analysis

## Benefits for Officers & Analysts

- Hundreds of fields of data with narratives accessible anywhere, including internet-enabled patrol cars
- View various law enforcement and non-law enforcement data sets and analyze trends across borders
- Create, schedule and disseminate reports to other users through email
- Prioritize areas to look for a suspect with geographic profiling
- Connect the dots between events using link analysis

## Benefits for Command Staff

- Predict where crime and calls for service will occur – making it easier to deploy the right resources to the right locations
- Time comparisons and animated hotspots over time
- Clean and accurate RMS and CAD information available to all levels of MPDC's organization
- Create, automate, and customize standard and ad-hoc reports
- Always up-to-date, reliable, secure and scalable
- Dashboard analytics with over 100 charts and graphs