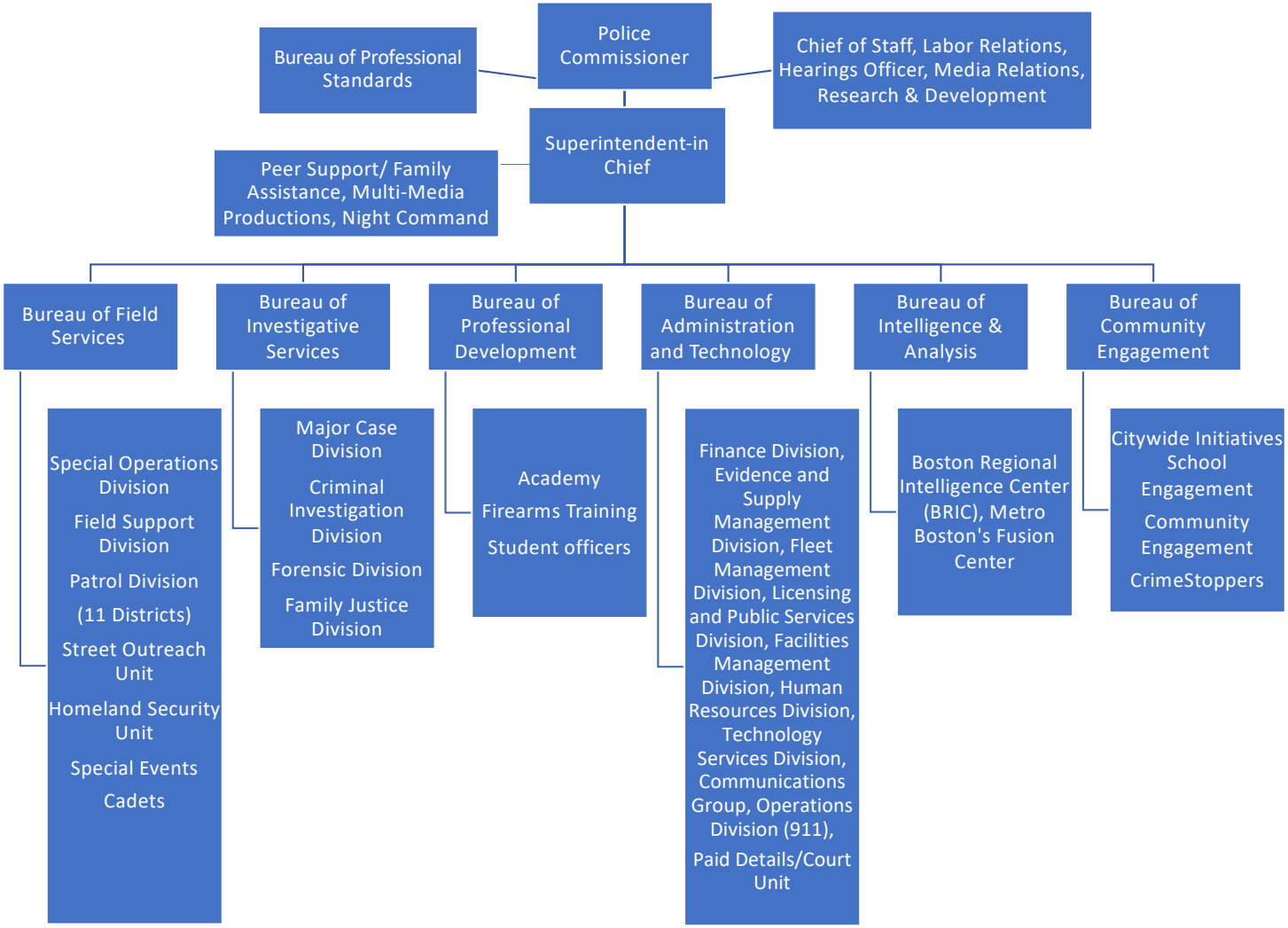Boston Police Department Organizational Chart